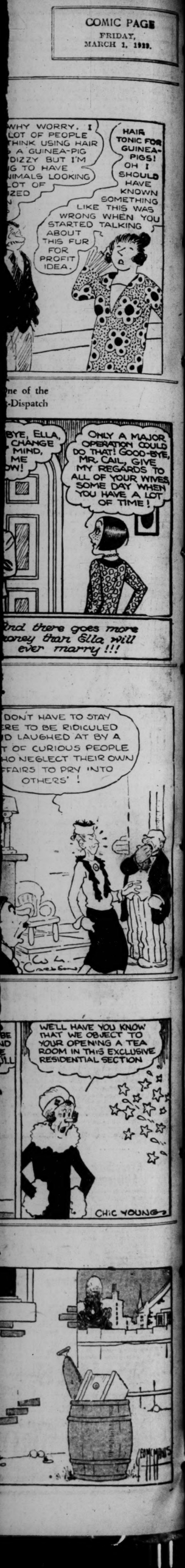


TODAY'S NEWS TODAY
ST LOUIS PM LONDON PM
REG U.S. PAT. OFF.

# ST. LOUIS POST-DISPATCH

*The Only Evening Newspaper in St. Louis With the Associated Press News Service*

**Stock Market FINAL**
*Closing Prices—Complete Sales*
(Tables, Pages 10 and 11) **

VOL. 81. NO. 177. ST. LOUIS, SATURDAY, MARCH 2, 1929.—18 PAGES PRICE 2 CENTS

## WALL STREET

## PROFITS ARE TAKEN; STOCK TREND DOWN

**Extremely Irregular Market Following Yesterday's Wild Session on Exchange.**

**ABOUT SCORE OF NEW HIGHS MADE**

**Radio Corporation Breaks 121-2 Points but Recovers All but 5—Adams Express Off.**

By the Associated Press.

NEW YORK, March 2.—The "Hoover inaugural market" ran into a storm of selling orders today. The net decline in many of the popular industrials and railroad issues ranged from 1 to 5 points, while Adams Express, which soared 25 points yesterday, lost 24 of its gain. Total sales were 2,468,300 shares.

The decline wiped out only part of the brisk gain recorded earlier "stelled" under the influx of a steady stream of buying from all over the country, and from European and Latin-American capitals.

**Missouri Pacific Higher.**

About a score of issues, including Republic Steel, U. S. Rubber and Missouri Pacific common and preferred showed independent strength and were pushed into new high ground for the year.

Radio Corporation broke 12½ points, but recovered all but 5 of its loss. Wright Aeronautical closed 5 points lower, and U. S. Steel common, Sears Roebuck, Columbia Graphaphone, General Electric and National Cash Register closed 2 to 3½ points lower.

The average of 50 industrial shares closed .7 of a point lower, 20 railroad shares .1 of a point down and 20 of utilities .1 of a point lower.

Renewed fears that Federal Reserve authorities would take further measures to curtail the volume of brokers' loans were an important factor in the day's selling movement. There was another series of favorable 1928 earnings reports.

Radio (old stock) broke 12½ points to 292½ and then snapped back to around the 400 level. Wright Aeronautical at one time sold 7 points lower, American Railways Express and A. M. Byers 6, National Cash Register 5 and Columbia Graphophone, General Electric, Anaconda Copper, Kennecott, American Smelting, Cerro de Pasco, U. S. Steel and Union Carbide sold down 3 to 4 points at one time.

There were several outstanding strong spots. Buffalo & Susquehanna jumped to a new high.

**Some New Highs.**

Other issues to better their previous 1929 highs were Republic Steel, Patino Mines, U. S. Rubber, Otis Steel, Equitable Office Building, American Water Works, and the Missouri Pacific issues.

Raising of the Dallas Federal Reserve Bank rate to the 5 per cent level prevailing in the majority of other central institutions and the annual report of the Federal Reserve Board, repeating its warning against credit inflation, had a restraining effect on bullish enthusiasm. Fears also were expressed in some quarters that the recent advances in the price of real estate might, if carried further, result in a marked lightening of consumer demands.

Closing stock prices with other tables and market news will be found on pages 10 and 11.

## BILL EXTENDING RADIO BOARD TERM IS SENT TO PRESIDENT

By the Associated Press.

WASHINGTON, March 2.—The House bill extending the life of the Radio Commission as an administrative body was passed last night by the Senate with a modification that the commission be continued only until Dec. 31 of this year, rather than for a full year. The House today accepted the Senate changes and the measure now goes to the President.

Acceptance of the Dec. 31 compromise ended another filibuster there which had provoked the filibuster earlier in the night of a petition to invoke the cloture rule limiting off debate.

## STORM SWEEPS JAPAN'S COAST

TOKIO, March 2.—High waves due to a severe storm have done much damage along the coast near Ofuna, 70 miles east of here.

Although mud and water entered several villages there were no casualties.

## *RAIN PREDICTED AT CAPITAL FOR INAUGURATION*

**Hoover's Reviewing Stand, However, Is Inclosed and Has Heating Equipment.**

By the Associated Press.

WASHINGTON, March 2.—The Weather Bureau predicted today that it probably would be raining Monday morning for the inauguration.

The official forecast for the District of Columbia for the week-end follows:

"Fair and colder with lowest temperature about 32 degrees tonight; Sunday, increasing cloudiness and warmer, followed by rain Sunday night and probably Monday morning; colder Monday; gentle to moderate northwest winds, backing to southerly Sunday and shifting to fresh north to northwest Monday.

The inaugural ceremonies will not get under way Monday until about 11 a. m.

The stand where President-elect Hoover will be inducted and the reviewing stand in front of the White House are inclosed, and the latter has been equipped for heating in the event the day is cold.

Rain fell throughout the morning here, but the temperature was not excessively low.

## ATTEMPTING NONSTOP FLIGHT, MEXICO CITY TO WASHINGTON

**Joaquin Gonzales Pacheco and C. E. McMillin Pass Brownsville, Tex.; Drop Note.**

By the Associated Press.

BROWNSVILLE, Tex., March 2. Joaquin Gonzalez Pacheco and C. E. McMillin passed over here at 11:48 a. m. today on their nonstop flight from Mexico City to Washington. The plane came down to within 25 feet of the ground. A note was dropped.

By the Associated Press.

MEXICO CITY, March 2.—Joaquin Gonzalez Pacheco and C. E. McMillin took off from Valbuena Flying Field at 6:47 o'clock this morning on a proposed nonstop flight from Mexico City to Washington.

They hoped to reach Bolling Field, Washington, early tomorrow morning. The distance is estimated at 2300 miles.

Col. Charles A. Lindbergh is now the only man who has flown without a stop between the two capitals.

The flyers are making their good will flight in a black and gold monoplane named "Captain Carranza." They carried letters of greetings from United States Ambassador Morrow to President-elect Hoover and Secretary of State Kellogg.

McMillin, who was piloting, made a perfect take-off despite his heavy load of 510 gallons of gasoline.

The route lies over Tampico, Brownsville, Galveston, New Orleans, Montgomery, Ala., Atlanta, and Richmond.

## MAKES HIS 106TH TRIP EAST

**Iowa Merchant Has Visited New York Semiannually for 53 Years.**

DECORAH, Ia., March 2.—One hundred and six regularly scheduled trips to New York without missing one, is the half century accomplishment of Ben Bear, clothing merchant here.

For 53 years Bear has operated a store on the same corner here. Each fall and spring he has made a purchasing trip to New York, his February venture being the 106th. Bear estimates he has traveled more than 275,000 miles on his marketing tours. Each trip has required about three weeks.

## PARTLY CLOUDY, WARMER TONIGHT; COLDER TOMORROW

**THE TEMPERATURES.**

| | | | |
|---|---|---|---|
| 1 a. m. | 30 | 9 a. m. | 37 |
| 2 a. m. | 29 | 10 a. m. | 41 |
| 3 a. m. | 29 | 11 a. m. | 46 |
| 4 a. m. | 28 | 12 (noon) | 48 |
| 5 a. m. | 27 | 1 p. m. | 51 |
| 6 a. m. | 28 | 2 p. m. | 52 |
| 7 a. m. | 28 | 3 p. m. | 54 |
| 8 a. m. | 31 | 4 p. m. | 54 |

Yesterday's high 40 (12:15 a. m.); low 31 (7 p. m.).

**Official forecast for St. Louis and vicinity: Partly cloudy tonight and tomorrow; warmer tonight, with the lowest temperature about 36; colder tomorrow.**

Missouri: Mostly cloudy, probably unsettled in north portion; warmer tonight; colder tomorrow.

Illinois: Mostly cloudy, probably with light rain tomorrow, and in north portion tonight; warmer tonight; colder in west and north portions tomorrow.

Sunset, 5:25. Sunrise (tomorrow), 6:31. Stage of the Mississippi, 16.3 feet, a rise of 3.4.

**Next Week's Weather Outlook.**

By the Associated Press.

CHICAGO, March 2. — Weather outlook for the week beginning Monday: For the Upper Mississippi and Lower Missouri Valleys—Mostly fair during the week with only brief periods of precipitation; temperature below seasonal; normal first part of week with rising temperature thereafter.

## PRESIDENT PROUD OF "MINDING HIS OWN BUSINESS"

**Retiring Chief Executive Thus Expresses His View of Administration in Final Press Conference.**

**ANXIOUS TO RETURN TO HIS OLD HOME**

**This Is Same as Any Other Work Day at White House, but Many Friends Call.**

By the Associated Press.

WASHINGTON, March 2.—Frankly happy that he and Mrs. Coolidge are about to return to the serenity of their old Northampton home, President Coolidge was busy today with last-minute accumulation of Government business, urged on by a realization of much to be done and the fact that it was his last full working day as chief executive of the nation.

Awaiting his action were nearly 150 pieces of legislation, lacking only his signature to make them laws; there were numerous Federal offices to be filled; and the day's engagement calendar, standing in its embossed leather frame on the President's desk, showed a long list of Government officers, people of national prominence and close friends who wished to drop in, shake hands and bid him good-bye.

Outside the executive offices, workmen could be seen adding the final touches to the stand from which Mr. Coolidge's successor will review the parade in honor of his inauguration and a long queue of out-of-town visitors was gathering to meet the President at the last of his noon-hour receptions. But within, it was a regular business day. The President was adhering to the precept, announced early in his political career, of "doing the day's work."

**Glad to Go Home.**

Mr. Coolidge has made no effort to conceal the fact that his retirement from office will enable him to return to the life he likes best. Although the last eight years have seen him elevated to the highest place in the nation and have been crowded with significant events, there has always lurked in the chief executive's mind a desire, sometimes discussed with Mrs. Coolidge, to "go back home."

In his interview with the Associated Press in 1926, Mr. Coolidge mentioned his visits to the old homestead at Plymouth, Vermont, and the pleasure he derived from doing the little odd jobs that were constantly necessary, things that must be left to others when one sits in the White House surrounded by its large staff of servants.

"I like to dispense with the kind of service that it is necessary for me to have at the White House, and wait on myself," he said then. "If I find a strap broken, I like to get out the tools that are used by shoemakers, make a wax end, and repair it. I like to go out and repair the fence when it is breaking down, and mend the latch on the kitchen door."

**Likes Simple Life.**

It is a simple life of this kind, free from servants and secret service men that is beckoning the President to Northampton, Mass., and serving to allay his often expressed regret that he must sever the many pleasant personal associations that he has built up in Washington.

He has mentioned this reluctance many times within the last week to the many callers who have come to say good-bye, to the Washington correspondents, and finally to the members of his Cabinet.

He would not permit them to draw him into a declaration of his plans for the future or with respect to a report that he would write for the Encyclopedia Americana. He declared he contemplated making no farewell address to the American people—Washington had accomplished that task so well, he thought, that there was no need of his attempting it—and finally he told the correspondents that the one outstanding and significant achievement of his stay in the White House had been minding his own business.

Two events remain on the Coolidge social calendar. Tonight the members of the Cabinet and their wives will be dinner guests at the White House; and tomorrow evening, Mr. and Mrs. Coolidge will be hosts at dinner to the President-elect and Mrs. Hoover, Senator Curtis and his sister, Mrs. Edward H. Gann.

## COOLIDGE SIGNS 5-YEAR DRY LAW PENALTY MEASURE

**President Approves Jones Measure Increasing Sentences and Raising Fines to $10,000 Maximum.**

**MISAPPREHENSIONS ABOUT IT, HE SAYS**

**It Is Explained to Him That by Making Offenses Felonies Foreigners Can Be Deported.**

By the Associated Press.

WASHINGTON, March 2.—President Coolidge today signed the Jones bill increasing penalties for prohibition law violation to a maximum of five years' imprisonment and $10,000 fine.

The measure was the subject of stormy debate in both House and Senate where it met the stern opposition of wets.

At the White House it was explained that President Coolidge felt that many were under a misapprehension regarding the purpose of the bill. Its sponsors had explained to Mr. Coolidge that while many persistent violators of the Volstead law were foreigners, there was nothing in that statute enabling the immigration authorities to deport them. By increasing the maximum penalty and making violations a felony, the immigration authorities will have the power to deport alien violators.

The measure makes a distinction, which it leaves to the discretion of the courts, between occasional first offenders and habitual violators of the prohibition laws.

The Jones bill reads:

"Whenever a penalty or penalties are prescribed in a criminal prosecution by the National Prohibition act, as amended and supplemented, for the manufacture, sale, transportation, importation or exportation of intoxicating liquor, as edfined by Section 1, Title II, of the National Prohibition act, the penalty imposed for each such offense shall be a fine not to exceed $10,000 or imprisonment not to exceed five years, or both; provided, that it is the intent of Congress that the Court, in imposing sentences hereunder, should discriminate between casual and slight violations and habitual sales of intoxicating liquor, or attempts to commercialize violations of the law.

"This act shall not repeal nor eliminate any minimum penalty for the first or any subsequent offense now provided by the said National Prohibition act."

## 40-FOOT TUNNEL FOUND AT SING SING PRISON

**Convicts Within Four Feet of Outer Wall; Work Occupies Months.**

Special to the Post-Dispatch.

NEW YORK, March 2.—A tunnel 40 feet long and four feet square leading from a potato cellar under the mess hall in Sing Sing Prison to a point four feet from the outer wall, was discovered yesterday afternoon by Principal Keeper John Sheehy.

The prisoners needed another week to bore outside.

The only clew are two trowels, two hammers and six flashlights found in the tunnel. Sheehy noticed a lock on a grating which covers the entrance to a conduit for hot water pipes running to the bath house, had been torn from its staples. He called several guards and together they crawled into the conduit.

About half the distance to the bath house they found the entrance to the freshly dug tunnel. The underground passage had been timbered at the point where heavy delivery trucks pass frequently on a road three feet above.

Although 600 cubic feet of earth must have been removed from the tunnel, no trace of it could be found.

Prisoners are allowed to spend their evenings in the mess hall but are forbidden to enter the cellar. It is thought some of them managed to steal away and pursued their subterranean operations at odd intervals, over a period of months.

## $5000 A YEAR TO MRS. WILSON

WASHINGTON, March 2.—President Coolidge has approved a bill granting a pension of $5000 annually to Mrs. Edith Bolling Wilson, widow of President Wilson.

The President also approved a measure increasing the pension of Mrs. Louise A. Wood, widow of Major-General Leonard Wood from $1800 annually to $5000.

# *HOOVER COMPLETES HIS CABINET WITH EX-GOV. HYDE OF MISSOURI AND R. P. LAMONT OF CHICAGO*

**Nine Men Selected for the Hoover Cabinet**

## PURCHASE OF LOEW'S, INC., BY WILLIAM FOX REPORTED

**Rumor of Theatrical Merger, Hitherto Denied, Are Renewed in Wall Street.**

By the Associated Press.

NEW YORK, March 2.—It was reported in Wall Street today that the William Fox interests had purchased control of Loew's, Inc., from the estate of Marcus Loew.

Rumors of an impending merger of the Fox and Loew theatrical interests have been current in Wall Street for several days, but have been denied by Fox. Wall Street's latest information was that Fox had purchased the Loew estate holdings at $120 a share and had acquired other holdings which would assure his control of the company.

## BOY, 12, FLYING WITH FATHER FROM WICHITA TO BOSTON

Everett Keely, 12 years old, of Taunton, Mass., today is flying from Wichita, Kan., to Boston, in a plane piloted by his father, Ray Keely, president of the Keely-King Aircraft Co. of Taunton.

The plane, an open Travel-Air biplane, was refueled at Parks Airport, near East St. Louis, at 9 a. m. Keely and his son left Wichita before dawn and expect to reach Boston tomorrow. Young Keely will be back in school Monday, when his father will fly the plane to Bangor, Me., to deliver it to a purchaser.

## HOUSE O K'S $48,000 FOR MOUNT WEATHER

**By Compromise, Use of Funds for Presidential Retreat Will Be Left to Hoover.**

BY RAYMOND P. BRANDT,
A Staff Correspondent of the Post-Dispatch.

WASHINGTON, March 2.—The House late last night approved an appropriation of $48,000 for a presidential country retreat at Mount Weather, Va. The Senate, which had already approved the idea, probably will act on the amended proposition today.

The $48,000 appropriation was reinserted in the second deficiency bill by the Senate after it had been stricken from the House bill on a point of order.

The Senate and House conferees on the bill effected a compromise whereby the proposed remodeling of the abandoned Weather Bureau station in the Blue Ridge Mountains was made contingent on the desire of Mr. Hoover. He may use the money or not.

There was no discussion of the proposal in the House last night. The entire deficiency bill was adopted without a record vote. By the action of the House and Senate conferees President Coolidge will be able to sign the bill which contains the proposal he first advanced in his letter in the anniversary edition of the Post-Dispatch.

**King George Turns on Phonograph.**

BOGNOR, Sussex, England, March 2.—King George is so much improved his thoughts have turned to music and he has had his prized phonograph brought from Buckingham Palace and spends long hours now listening to it.

## "HOW ARE CROPS?" REED'S SALUTATION TO EX-GOV. HYDE

**Puts Query "As One Dirt Farmer to Another," When Asked to Comment on Appointment.**

Special to the Post-Dispatch.

WASHINGTON, March 2.—Senator Reed of Missouri, when asked today to comment on the selection of Arthur M. Hyde as Secretary of Agriculture, put his reply in the form of a salutation to Hyde.

He said: "As one dirt farmer to another, I say, 'Shake, Arthur. How are your crops?'"

Reed will not attend the Hoover-Curtis inauguration but will go to New York tomorrow morning on law business.

## SERUM EXPECTED TO CURE HYDROPHOBIA DISCOVERED

By the Associated Press.

CHICAGO, March 2.—A serum which is expected to prevent and cure hydrophobia has been developed at the County Hospital.

Dr. Maurice L. Blatt and Dr. Samuel J. Hoffman announced today that after a year's research they have discovered an anti-toxin which has successfully halted development of rabies in laboratory tests with animals and which they think will cure human cases.

The principle, it was explained, is the same as that used for treatment of scarlet fever and diphtheria cases, in which the serum of an immunized animal is used.

## ILLINOISAN GETS COMMERCE POST, LAST TO BE FILLED

**He Is President of American Steel Foundries, 61 Years Old, and Began as an Engineer.**

**MISSOURIAN'S CHOICE COMPLETE SURPRISE**

**His Selection as Secretary of Agriculture Followed Visit to President-Elect in Florida.**

By CHARLES G. ROSS,
Chief Washington Correspondent of the Post-Dispatch.

WASHINGTON, March 2.—All of the ten members of the Hoover Cabinet are now known.

The second of the two "surprise" appointees—Arthur M. Hyde of Missouri for Secretary of Agriculture having been the first—is Robert Patterson Lamont, Chicago manufacturer, who will take Hoover's former place at the head of the Department of Commerce. Lamont is president of the American Steel Foundries Co. and interested in several other corporations.

Confirmation of a report that Lamont had been named was obtained here shortly before noon.

The announcement of Lamont's selection created as much surprise here as did that of Hyde. No one of the many local speculators on the Cabinet had suggested that he was under consideration.

Lamont is the head of the American Steel Foundries Corporation and has other banking and manufacturing interests. He is a director of the Chicago Daily News. He is an engineer by profession, having received the degree of Bachelor of Science in engineering from the University of Michigan in 1891.

He was an engineer at the Chicago world's fair in 1891-92. During the war he was chief of the procurement division of the Ordnance Department at Washington. He was born at Detroit and is 61 years old.

**The New Cabinet.**

With the addition of Hyde and Lamont to the Cabinet certainties, the list now stands as follows:

Secretary of State, Henry L. Stimson of New York.

Secretary of the Treasury, Andrew W. Mellon of Pennsylvania.

Secretary of War, James W. Good of Iowa.

Attorney-General, William D. Mitchell of Minnesota.

Postmaster-General, Walter F. Brown of Ohio.

Secretary of the Navy, Charles Francis Adams of Massachusetts.

Secretary of Interior, Dr. Ray Lyman Wilbur of California.

Secretary of Agriculture, Arthur M. Hyde of Missouri.

Secretary of Commerce, Robert P. Lamont of Illinois.

Secretary of Labor, James J. Davis of Pennsylvania.

Hyde arrived in Washington this afternoon. He declined to make any statement pending an official announcement of his appointment by the President-elect.

**Hyde a Complete Surprise.**

The news that Hyde had been chosen and had accepted took Washington by complete surprise. He had not been mentioned at all in the welter of Cabinet speculation.

Hyde's appointment will carry on the representation that Missouri has had in the Cabinet through Dwight Davis of St. Louis as Secretary of War. Davis, a Coolidge appointee, will go out. He was a guest of the President-elect at luncheon yesterday. Hoover is thought to have him in mind for an ambassadorship.

Hyde, it was learned today, had been under consideration for a Cabinet post for several weeks, but the final decision to place him at the head of the Department of Agriculture was reached only within the last few days, after numerous other aspirants had been crossed off the list.

**Called on Hoover in Florida.**

It was disclosed that Hyde, by Hoover's invitation, called upon the President-elect during his recent stay at Miami Beach and had dinner with him. The visit went unnoticed, presumably it was then

Continued on Page 2, Column 2.

# JURY DISAGREES IN $500,000 SUIT OVER 'LA BELLE'

**Unable to Decide Whether Hahn Painting Is Original Leonardo or Copy—Out More Than 14 Hours.**

**STANDS 9 TO 3 AGAINST DUVEEN**

**Trial Lasting Four Weeks Costs County $10,000 — Crowd in Formal Dress Awaits Verdict.**

By the Associated Press.

NEW YORK, March 2.—Unable to decide whether the painting "La Belle Feronniere" owned by Mrs. Andree Lardoux Hahn of Kansas City, Mo., was the work of Leonardo da Vinci or a copy, a Supreme Court jury that had been debating the question for 14 hours and 17 minutes reported a disagreement at 5:30 o'clock this morning and was released.

Mrs. Hahn sued Sir Joseph Duveen, British art expert, for $500,000, contending that he committed slander of title when in 1920 he said her painting was not a genuine Leonardo. This statement, she alleged, prevented sale of the painting to the Kansas City Art Institute for $250,000.

James S. Bowdoin, foreman of the jury, said the ballots showed a vote of nine to three for Mrs. Hahn throughout the deliberations.

Justice Black in his charge pointed out it was essential for the jury to determine whether the Hahn painting was genuine and that the burden of proving this rested on the plaintiff. He also declared that if Duveen's statement was false, the jury must believe it was made with malicious intent. The case went to the jury at 3:13 o'clock yesterday afternoon.

**Trial Costs County $10,000.**

The jury which for four weeks had been hearing testimony in the case, returned several times for instruction. At 3:30 this morning they reported inability to reach an agreement, but were asked by Justice Black to deliberate a while longer, as the trial had cost the county more than $10,000.

At midnight, men and women in evening attire were sauntering into the courtroom, giving it almost a night club atmosphere, and Supreme Court Justice Black, wearing a Tuxedo, inspected a sheaf of papers on his desk and anxiously awarded the verdict.

**Jury Asks for Data.**

At 9:30 o'clock the jurors had a stenographer reread to them the charge made earlier by Justice Black and had sent to the jury room copies of other works of Da Vinci. At 1:30 a. m. there was sent into the jury room a copy of the World of June 17, 192., which contained Sir Joseph's statement concerning "La Belle Feronniere."

This gave evidence of the struggle going on within the minds of the jurors, who during the last four weeks have listened to 17 days of testimony and argument.

At 12:10 o'clock the smartly attired spectators still were drifting in and Duveen was nervously pacing the corridor, nodding in acknowledgment to the greetings of newcomers.

The jurors asked Justice Black in a note at 1:45 o'clock this morning whether they could render a verdict making a money award to Mrs. Hahn but stating that there was in their minds a reasonable doubt that the Hahn painting was a Da Vinci.

Justice Black replied that a reasonable doubt had nothing to do with a civil case and that the plaintiff must only prove a "fair preponderance of the credible evidence in the case."

The jury then returned to resume its deliberations.

## COMPROMISE ON PARKS BILL

**Senate and House Conferees Agree on Interior Department Measure.**

By the Associated Press.

WASHINGTON, March 2. — A compromise was reached by Senate and House conferees today on the Interior Department appropriation bill which has been in deadlock for six weeks. The two houses have been at odds over the provision voted by the House empowering the Interior Secretary to condemn property in national parks.

Senators Walsh and Wheeler (Dems.) of Montana, have stubbornly opposed the proposal and the Senate has upheld them on several votes. The compromise reached today by conferees would exempt private dwellings and buildings for religious purposes from the terms of the condemnation provisions. The House adopted the conference reports.

**ST. LOUIS POST-DISPATCH**
Founded by JOSEPH PULITZER
Dec. 12, 1878.
Published Daily by The Pulitzer Publishing Co. Twelfth Boulevard and Olive Street.
MEMBER OF THE ASSOCIATED PRESS and AUDIT BUREAU OF CIRCULATIONS
The Associated Press is exclusively entitled to the use for republication of all news dispatches credited to it or not otherwise credited in this newspaper and also the local news published herein. All rights of republication of special dispatches herein are also reserved.
Subscription Rates by Mail, in Advance
Daily and Sunday, one year.....$10.00
Daily, without Sunday, one year..... 8.00
Sunday only, one year..... 2.00
Remit either by postal order, express money order or St. Louis exchange.
Subscription Rates by Carriers
Delivered by city carrier or out-of-town dealer: daily only, 55c a month; Sunday, 10c a copy.
Entered as second-class matter July 16, 1878, at the Postoffice at St. Louis, Mo.

## To Share Fortune With Poor Brother

LEON WARREN.

AGNES LOUISE STROTHER, heiress by adoption, will provide a college education for her brother, the adopted son of a poor Nebraska farmer. She inherited half the fortune of her foster father, an Oklahoma oil prospector, whose estate is worth between $3,000,000 and $6,000,000. The story of their prospective reunion, 12 years after they were adopted from a St. Louis orphans' home, was told exclusively in yesterday's Post-Dispatch. Agnes Louise, who is 16 years old, lives in Richland Parish, La. Her 18-year-old brother, Leon Warren, resides in Alliance, Neb.

## HOOVER COMPLETES HIS CABINET WITH LAMONT AND HYDE

Continued From Page One.

that the President-elect settled for himself the question of Hyde's availability.

Senator-elect Roscoe Patterson of Missouri, a political associate of Hyde, was a caller at the Hoover home last evening. Patterson evaded questions as to his talk with the President-elect, but it was learned from other sources that he expressed gratification at Hyde's selection.

Hyde has not been nationally known in connection with the farm problem. President-elect Hoover, however, is understood to have been favorably impressed with his rural-life program as Governor. He is described as having shown a keen interest in good roads and consolidated schools.

Among those Missourians who were unprepared for the appointment, it was recalled that in the unsuccessful campaign of former Senator George Williams against Harry B. Hawes for the Senate in 1926, Hyde praised Williams for his vote in favor of the McNary-Haugen bill.

Hoover, in the Cabinet and as a candidate, stood against this measure, and in the special session of Congress to be called in April he will offer a farm relief program based on principles which the McNary-Haugenites have declared inadequate.

**Assailed When Governor by Reed.**

Hyde was Governor of Missouri from 1921 to 1925. It was in this period that James A. Reed ran for re-election to the Senate and in the course of his hard-hitting campaign assailed the Republican State administration without mercy.

In 1926, in the Williams-Hawes fight, Hyde made a speech which Senator Reed interpreted as casting a slur upon the Busch family of St. Louis. Reed made a scorching reply which contributed materially to the defeat of the Republican candidate. Hyde said that his words had been deliberately misconstrued.

The Missouri delegation to the Republican convention at Cleveland in 1924 carried along a vice presidential boom for Hyde, but was unable to inflate it to any appreciable extent.

Hyde left the Republican party in 1912 and ran for Attorney General on the Progressive ticket. He came back to the regular Republican reservation two years later.

**Supported Lowden.**

In the last Republican campaign for the presidential nomination, Hyde was with the Missouri group that supported Frank O. Lowden, though it was said here today that he showed himself at the same time to be well disposed toward Hoover. It was recalled in this connection that James A. Finch of New Madrid, one of Hyde's friends who had held office under him, was the Lowden manager in Missouri.

Hyde is a bone-dry, and he made his race for the governorship in 1920 on a dry platform.

According to biographical data obtained from Hyde's friends here, he is both a lawyer and a farm owner, has a large automobile agency at his home at Trenton, and is the president of the Sentinel Life Insurance Co. of Missouri.

He was born at Princeton, Mo., July 12, 1877, and took an Ar. D. degree from the University of Michigan and a degree in law from the State University of Iowa. He is married and has one daughter, Caroline.

From Princeton, where he practiced law for 15 years and served a term as Mayor, he moved to Trenton in 1915. He is a trustee of Missouri Wesleyan College, a Methodist, a Mason and an Odd Fellow.

**Choice of Hyde Praised.**

Representative L. J. Dickinson (Rep.), of Iowa, one of the principal sponsors of the McNary-Haugen bill in the House and a leader of the farm bloc, commended the selection of Hyde.

"He has always been a supporter of farm relief," said the Iowan, "and I think that his appointment will be generally pleasing to the Middle West. Gov. Hyde was a supporter of Lowden for the Republican presidential nomination and a believer in the McNary-Haugen bill."

Senator Brookhart (Rep.), Iowa, a member of the Senate farm bloc, thought Hyde's appointment "very satisfactory."

Senator McNary (Rep.), Oregon, chairman of the Senate Committee on Agriculture and one of the authors of the McNary-Haugen bill, pronounced the appointment as agreeable to him, "especially as Gov. Hyde was a supporter of the McNary-Haugen bill."

**Missouri House Compliments Hoover on Appointment of Hyde.**

JEFFERSON CITY, March 2.—The Missouri House of Representatives today adopted a resolution expressing appreciation to President-elect Hoover for selecting former Gov. Hyde for Secretary of Agriculture and thus recognizing Missouri in his Cabinet. The resolution, unanimously adopted, was presented by Representative Stitt of Grundy County, in which Trenton, Hyde's home is situated. Copies of the resolution were wired to the President-elect and to Hyde at Washington.

## MRS. H. J. HASKELL VERY ILL

**Wife of Editor of Kansas City Star Has Pneumonia.**

KANSAS CITY, March 2. — Mrs. Henry J. Haskell, wife of the editor of the Kansas City Star and sister of Orville Wright, pioneer aviator, is dangerously ill of pneumonia at her home. While in Rochester, Minn., a month ago, where Haskell underwent an operation, she contracted a severe cold. Haskell quickly recovered from his illness, but Mrs. Haskell's cold developed into pneumonia. Physicians hold little hope for her recovery.

Lorin Wright of Dayton, O., arrived here today to be at his sister's bedside.

**1500 Motorists Buy Licenses.**

Fifteen hundred motorists bought "wheel-tax" or city license plates in East St. Louis yesterday following notices given them by police and license inspectors stationed at strategic points in traffic. Lists of those not able to show evidence of having paid the $5 wheel-tax, which was Jan 1, were made by the officers yesterday. The lists will be checked against those of the license office to determine those who failed to comply with yesterday's orders.

# CONVICTION OF LAWYER AS BANK ROBBER UPHELD

**Supreme Court Rules Roy Schooley Must Serve 10-Year Sentence for Festus Holdup.**

By the Jefferson City Correspondent of the Post-Dispatch.

JEFFERSON CITY, March 2.—The conviction of Roy Schooley, lawyer, Republican politician, and one-time candidate for Prosecuting Attorney of St. Louis County, of participation in the robbery of the Citizens' Bank of Festus, Jefferson County, was affirmed today by Division No. 2 of the Missouri Supreme Court and he must serve his 10-year sentence in the penitentiary.

This is the second conviction affirmed in recent months by the Supreme Court in this robbery, which was planned in Schooley's law office in Wellston.

The conviction and eight-year sentence of Francis T. Ball, as an accomplice, was upheld last December.

Most of the $26,526 loot obtained in the robbery on Sept. 25, 1926, was recovered.

**Trust Officer Gets New Trial.**

Schooley's case was one of 40 criminal and civil appeals in which opinions were delivered today by Division No. 2. Among other cases were the following: Roy T. Myers, secretary of the defunct Citizens' Trust Co. of Gorin, Mo., whose conviction and prison sentence for acceptance of deposits when he knew the bank was insolvent, was reversed and a new trial ordered, because the trial Judge failed to grant a motion for a change of venue, after prejudice on the part of the Judge was alleged.

Disclosures by Myers resulted in an investigation of the State Finance Department in 1925.

The reversal today followed a rehearing of a previous Supreme Court decision affirming his conviction.

**New Trial for Springfield Slayer.**

Newell M. (Dobb) Adams of Springfield, Mo., under death sentence for murder of a policeman, after he had shot and stabbed three other persons, new trial ordered because the trial Judge imposed the death sentence when the jury which had found Adams guilty of first degree murder, was unable to agree upon the punishment.

A dissent from this ruling by one of the Judges will result in a rehearing by court en banc.

Edwin Lomax, former banker of Brookfield, Mo., under five years sentence for embezzlement of $45,334 of funds of the Brookfield School District affirmed.

Henry Kubler, St. Louis, under five-year sentence for a statutory offence against a young girl, affirmed.

Edward Miller, St. Louis, under six-year sentence for forcibly taking away a child, with intent to conceal the child from its parents, affirmed.

Schooley was identified as one of three men who held up the Citizens' Bank of Festus. A co-defendant who was used as a witness by the State testified the robbery was planned in Schooley's office and that Schooley was one of the three men who took part in the actual robbery.

Jefferson County officers pursued the automobile in which the robbers fled, to a club house on the bank of Big River, about 30 miles from Festus, and there arrested Schooley and others.

A large part of the money and bonds stolen from the bank was recovered from places where it had been hidden near this clubhouse. Schooley offered an alibi. His attorneys presented numerous technical claims of error in the appeal, all of which were overruled by Judge David E. Blair, who wrote the opinion. The other judges concurred.

A confession by Myers concerning irregularities in the Citizens Trust Co. of Gorin, made to former Attorney-General Robert W. Otto, under a promise of immunity from prosecution, resulted in removal of Frank C. Millspaugh as State Finance Commissioner and an investigation of the Finance Department in 1925. Charges were filed against Myers in Scotland County, however, and he was tried in Adair County on a change of venue.

His defense was based on the promise of immunity.

Curtis A. Betts, of the Post-Dispatch staff, who accompanied Otto to El Paso, Tex., and was present when Myers' confession was obtained, corroborated Myers' testimony that immunity had been promised to him.

Otto denied the promise.

**Reversal on Venue Issue.**

The immunity promise was one of the defense points on appeal, but the Court did not pass upon that question in reversing the conviction.

Commissioner Berryman Henwood, who wrote the opinion, held the trial judge erred in not granting a motion for change of venue which was supported by affidavits alleging prejudice on the part of the Judge.

He held that under the law governing changes of venue and disqualification of judges the motion should have been granted.

The trial judge was Circuit Judge James A. Cooley of Kirksville, recently appointed a Commissioner of the Supreme Court.

The decision awarding a new trial to Adams in the Springfield murder cases raises a point not heretofore ruled upon by the Missouri Supreme Court, and will be transferred to court en banc for consideration of the entire court, as a result of a dissent by Judge Blair.

Adams killed patrolman F. M. Dearmond, who was attempting to arrest Adams after he had shot, stabbed and beaten his mother-in-law, beaten and stabbed a sister-in-law, and shot another woman, because he thought they were withholding from him the whereabouts of his wife, from whom he was estranged. He was tried in Polk County, on a change of venue.

The jury found him guilty of first degree murder but reported it was unable to agree on one of the alternative punishments of death or life imprisonment.

**10 for Death Penalty.**

The Judge polled the jury, learned 10 were for the death penalty, and sentenced Adams to be hanged.

Commissioner Walter N. Davis, who wrote the opinion, held the section of the law relating to first degree murder penalties made it mandatory for the jury to assess the punishment.

Another section of the law, enacted in 1925, provides that when a jury returns a verdict of guilty, but cannot agree on the penalty, the trial judge shall fix the punishment. Davis held this section applied only to second degree murder and manslaughter cases, although the section contains no language so limiting it.

Davis stated he was of the opinion, due to the importance of a verdict of death or life imprisonment, that the Legislature had intended to give only to juries the power to decide upon the penalty, in a trial where a first degree murder verdict results.

The commissioner said no previous rulings had been found dealing directly with the point involved.

Edward Miller of St. Louis, was convicted of forcibly carrying off a 7-year-old girl, on her way to school, Nov. 2, 1926. A purported confession introduced in evidence, concerned mistreatment of the child, but the formal charge of which he was convicted was carrying away a child with intent to detain and conceal the child from its parents. Commissioner Henwood affirmed the conviction.

**Schooley Arrested by County Deputy Sheriffs.**

Roy Schooley was taken into custody by St. Louis County deputy sheriffs, yesterday, and is now being held at the county jail in Clayton. This action was taken after advance word had been received of the affirmation of his sentence by the Missouri Supreme Court.

**Anita Stewart to Wed June 23.**

OMAHA, Neb., March 2.—Anita Stewart, movie star and vaudeville actress here for a vaudeville engagement, said she would be married June 23 to George Peabody Converse, member of a prominent Boston family. "I hope it will be in Hollywood, but we cannot tell yet," she said. Converse is Miss Stewart's manager and is traveling with her on the tour.

# EXTRA DRY LAW FUNDS FIXED AT $2,977,000

**This Compromise Between House and Senate Makes Total Appropriation $18000,000.**

By the Associated Press.

WASHINGTON, March 2.—Its principal worries over as a result of last minute concessions and compromises on major legislation, the seventieth Congress was almost ready to close its doors today and turn out to see the Hoover inaugural.

Of course, much remained to be done, and the fall of the gavel on Monday threatens to kill many eleventh-hour nominations and minor bills, but leaders were breathing easier for the first time in weeks after the Senate and House at the first twin night session of the winter reached an agreement on the controversial proposal for an increase in prohibition enforcement funds and broke the deadlock on the radio bill.

The first move toward relieving the clogged machinery was the compromise on the prohibition item. The amount finally agreed upon was $2,977,000, exclusive of an additional $250,000 for a survey of enforcement conditions by a commission to be appointed by President-elect Hoover. These funds were included in the two pending deficiency measures and the House last night gave approval to the conference report on one of these bills which carries more than $1,000,000 of the total.

The Senate must act on that report as well as the conference agreement on the first deficiency measure carrying the balance of the appropriation. The House will complete congressional action on this bill.

**$18,000,000 for Dry Enforcement.**

As a result of the compromise on the $2,977,000 item, which brings the total direct appropriations for the next fiscal year for dry law enforcement to approximately $18,000,000, the Congress finally ditched the controverted $24,000,000 proposal of Senator Harris (Dem.) of Georgia, which the Senate inserted in the first deficiency bill. The total, however, was slightly higher than the $2,727,000 figure recommended by President Coolidge and which the House approved in passing the second deficiency bill.

# 11 NATIONS FILE ACCEPTANCES OF KELLOGG TREATY

**Concerted Action Tribute to Retiring U. S. Secretary of State Who Suggested Peace Pact.**

By the Associated Press.

WASHINGTON, March 2.—Eleven nations deposited their ratifications of the Kellogg Anti-War treaty at the State Department today thereby completing the final act in their pledge for the renunciation of war. When the four remaining original signatory countries deposit their ratifications, the treaty will go into force.

In a brief ceremony Secretary of State Kellogg signed for the United States and Ambassador Von Prittwitz then signed for Germany. Sir Esme Howard, the British Ambassador, placed his signature for Great Britain and Northern Ireland, as well as for Australia, New Zealand, South Africa and India. Ambassador De Martino signed for Italy and was followed by the Canadian Minister, Vincent Massey; the Irish Free State Charge D'Affaires, W. J. B. Macauley, and the Czecho-Slovakian Minister, Ferdinand Veverka.

There were no formal remarks attending the ceremony but while the seals were being attached to the document and impressed with the signet rings of the diplomats, Kellogg moved about smilingly chatting with each country's representative. Today's concerted action was a compliment to Secretary Kellogg.

The Secretary said the ratifications of the four other original signatory nations were expected soon. That of Poland is now on its way to Washington from Warsaw by special messenger. France has completed its ratification and with those of Belgium and Japan, it is expected in Washington in a short time. Kellogg announced he had received word also of the ratification by Denmark and the Netherlands.

**Holland Chamber Votes to Adhere to Treaty.**

THE HAGUE, Holland, March 2.—The second chamber of the States-General yesterday adopted a bill of adherence to the Kellogg pact for renunciation of war.

## TWO WOMEN, MAN AND BABY BURNED TO DEATH IN HOME

**Only Survivor of Fire Near Steubenville, O., Says He Leaped From Window.**

By the Associated Press.

STEUBENVILLE, O., March 2.—Four persons were burned to death when fire destroyed the home of William Primm, 12 miles southwest of here, early today. The dead: Mrs. William Primm, 43 years old; Mrs. Charles Crawford, 25, Mrs. Primm's daughter; Charles Crawford, 27, son-in-law, and the Crawford baby. William Primm, a barber, was the only survivor and he is in a serious condition at Ohio Valley Hospital here.

Information of the fire did not reach here until after neighbors had found Primm lying on the ground in a state of collapse near the ruins of the house. According to authorities, Primm said he was awakened early today by smoke, and when he arose he discovered the lower part of the house, including the stairway, in flames. He said he then called his son-in-law, aroused others, leaped from a window, and called to his son-in-law to drop the others down to him. He asserted that no one appeared at the window and a few minutes later the house fell in. Primm said he then fainted.

## AUTO FUMES ENTER HOME, MAN AND DAUGHTER KILLED

**Two Other Members of Family Made Ill by Gas From Garage Under House.**

MONTREAL, March 2.—Carbon monoxide gas from an automobile in a garage beneath the family home spread through the house and took the lives of Philip W. K. Robertson, assistant sales manager of the International Pulp and Paper Co., and his daughter, Phyllis, 5 years old, and sent two other members of the family and a maid to the hospital yesterday.

Mrs. Robertson, a son, Kenneth, 4, and the maid are not seriously ill. The three were in the house early in the morning when the body of the father was found in the garage and that of the daughter on the floor of the dining room. Robertson was 49.

Ptomaine poisoning was first suggested as the cause of the tragedy, but an autopsy later disclosed that the victims were killed by the fumes from the automobile, which had been left running in the closed garage the previous afternoon.

## INDEMNITY HELD UP 14 YEARS

CHICAGO, March 2.—Fourteen years after the sinking of an American merchantman, the William P. Frye, by a German cruiser, and the resulting exchange of diplomatic notes, Sewall Gardner, a great-grandson of the founder of the company owning the Frye, has received one-third of the indemnity demanded.

Sewall is at an Eastern preparatory school. He was a baby when the Frye was sent to the bottom by the German warship Prinz Eitel Friedrich in January, 1915. Edward Sewall, the youth's ancestor, founded the Sewall Shipbuilding Co. of Bath, Me.

## WEDS THE SLAYER OF HER HUSBAND

—International Photo.

MR. AND MRS. FREDERICK LEDBETTER.

THOMAS BEATIN entered Ledbetter's rooms while Mrs. Beatin was there and was shot and killed by Ledbetter. Tried for murder, the slayer pleaded self-defense and was acquitted. Recently Ledbetter and Mrs. Beatin were married. Their home is in Antioch, Tenn.

## EAST ST. LOUIS REGISTRATION OFFICE OPEN TWO NIGHTS

**Purpose Is to Make Possible Enrollment of Those Whose Names Are Not on Books.**

A registration office of the East St. Louis Board of Election Commissioners, at 21 South Main street, will be kept open until 9 o'clock tonight and Monday night for those residents who are not registered and who desire to vote in the township election on April 2. Monday will be the final registration day.

Officers to be elected in the April election include Constable, Justices of the Peace, and members of the Board of Supervisors. Registration today and Monday will be for those voters who have moved since the last regular registration, and for those who have moved into the city or become of age since the last registration.

## CALLS RADIO CONFERENCE

By the Associated Press.

WASHINGTON, March 2.—The Federal Radio Commission has called a conference of those interested in aeronautical radio communication for March 11.

The commission said that it wished to co-ordinate aircraft communication, commercial communication in relation to aircraft, and communication between ground stations and aircraft. At the same time applications for permits to construct ground stations for aircraft communication will be considered.

# LAMBERT CHARGES AIRPORT IS ON "HIT AND WHEN" BASIS

**In Radio Address He Calls on All Mayoralty Candidates to State Their Policies.**

The Miller administration's handling of the $2,000,000 municipal airport project is on "an hit or miss when basis," Maj. Albert Bond Lambert, who resigned as head of the Technical Committee of the Airport Commission because an expert was not employed to draw a general plan for the airport, declared in a radio address from Station WIL last night.

Maj. Lambert called on all candidates for Mayor to announce their policy with reference to the airport.

"We have heard from [illegible] Mayor Kiel, who says he favors the employment of expert advice," Maj. Lambert said. "Now we want to hear from the other candidates. Mayor Miller's administration is apparently standing pat on a purely technical design.

"I want to impress on the voters that the designing and administration of our airport is essentially a matter of close relation to civic and commercial interests. Some of the candidates have made no reference to the airport, which in the opinion of a number of persons is a campaign issue."

Maj. Lambert recited some of the material advantages resulting from a well constructed airport. "Aviation is offering a tremendous market, but must be encouraged through airports suitable to commercial enterprises," Maj. Lambert said. "The airport is also a place of recreation for the entire family. The average Sunday attendance last year at Lambert-St. Louis Field was 10,000 persons. As activities increase the crowds will grow. In building the airport consideration should be given to the problem of handling the public."

Mayor Miller, in a campaign address last night, answered the charge that technical advice had not been sought in planning the airport. "Two days after the bond issue was passed the outstanding men in aviation here were appointed as a committee to act in an advisory capacity on the project," Mayor Miller said.

Former Mayor Kiel has charged the Miller administration with "dilly-dallying and fooling and fumbling" in planning the airport.

"The City Hall people don't know how to build an airport any more than I do," Kiel said. "We need expert advice and I am in favor of letting Maj. Lambert have his way on that question."

## MAN, 70, KILLED WOMAN IN SELF DEFENSE, JURY FINDS

BEARDSTOWN, Ill., March 1.—Andrew Hurley, 70 years old, of Springfield, was acquitted last night by a jury in the Beardstown City court of the killing of Mrs. Elizabeth Denny, 44, Jan. 15. The jury deliberated five hours.

Hurley testified he had acted in self defense after Mrs. Denny had attempted to kill him. They quarreled, he said, when he asked her to return some money he had given her, to start a roadhouse.

**Assassinated by Mistake.**

By the Associated Press.

BRATISLAVA, Czecho-Slovakia, March 2.—The Rev. Joseph Pavnik, rector of St. Martin's Roman Catholic Church here and a well-known leader of the Slovak people, was killed today by an assassin who mistook him for a former pastor of the church. In the pursuit that followed, Pavnik's personal servant was also slain. The assassin, Geza Strochon, was shot to death by a posse, after his pistol ammunition became exhausted. He was formerly secretary of the church and was 24 years old.

**JOY YOUNG RESTAURANT** 521-23 Washington Ave.
*You and Your Friends Will Enjoy Excellent Food Served Here. Tasty 50c Luncheon.*
SPECIAL SUNDAY DINNER, $1.25
GArfield 6091-6082
Leigh Musical Entertainers — Popular KMOX Artists
Dance to Harry Sales Orchestra — No Cover Charges

*Smart St. Louisans Choose*
**NANKING INN**
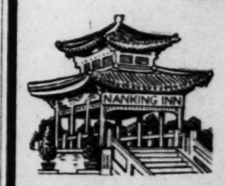

DANCING
12 Noon to 1:30
6 P. M. to 8 P. M.
10 P. M. to 1 A. M.
No Cover Charge
Merchants' Lunch 11 a. m. to 2 p. m. 55c & 85c
Evening Dinner 6 p. m. to 8 p. m. 85c & $1.00
Also a la carte service. Chinese and American Dishes.
$1.25 Special Sunday Dinner
**NANKING INN**
S. E. Cor. (2d Floor), 8th & Washington

# LAMBERT CHARGES AIRPORT IS ON "IF AND WHEN" BASIS

**In Radio Address He Calls on All Mayoralty Candidates to State Their Policies.**

The Miller administration's handling of the $2,000,000 municipal airport project is on "an if and when basis," Maj. Albert Bond Lambert, who resigned as head of the Technical Committee of the Airport Commission because an expert was not employed to draw a general plan for the airport, declared in a radio address from Station WIL last night.

Maj. Lambert called on all candidates for Mayor to announce a policy with reference to the airport.

"We have heard from former Mayor Kiel, who says he favors the employment of expert advice," Maj. Lambert said. "Now let us hear from the other candidates. Mayor Miller's administration is apparently standing pat on a non-technical design.

"I want to impress on the voters that the designing and administration of our airport is essentially in close relation to civic and commercial interests. Some of the candidates have made no reference to the airport, which in the opinion of a number of persons is a campaign issue."

Maj. Lambert recited some of the material advantages resulting from a well constructed airport. "Aviation is offering a tremendous market, but must be encouraged through airports suitable to commercial enterprises," Maj. Lambert said. "The airport is also a place of recreation for the entire family. The average Sunday attendance last year at Lambert-St. Louis Field was 10,000 persons. As activities increase the crowds will grow. In building the airport consideration should be given to the problem of handling the public."

Mayor Miller, in a campaign address last night, answered the charge that technical advice has not been sought in planning the airport. "Two days after the bond issue was passed the outstanding men in aviation here were appointed as a committee to act in an advisory capacity on the project," Mayor Miller said.

Former Mayor Kiel has charged the Miller administration with "dilly-dallying and fooling and fumbling" in planning the airport.

"The City Hall people don't know how to build an airport any more than I do," Kiel said. "We need expert advice and I am in favor of letting Maj. Lambert have his way on that question."

## MAN, 70, KILLED WOMAN IN SELF DEFENSE, JURY FINDS

BEARDSTOWN, Ill., March 2.—Andrew Hurley, 70 years old, of Springfield, was acquitted last night by a jury in the Beardstown City court of the killing of Mrs. Elizabeth Denny, 44, Jan. 15. The jury deliberated five hours.

Hurley testified he had acted in self defense after Mrs. Denny had attempted to kill him. They quarreled, he said, when he asked her to return some money he had lent her, to start a roadhouse.

**Assassinated by Mistake.**

By the Associated Press.

BRATISLAVA, Czecho-Slovakia, March 2.—The Rev. Joseph Pavnik, rector of St. Martin's Roman Catholic Church here and a widely known leader of the Slovak party, was killed today by an assassin who mistook him for a former rector of the church. In the pursuit that followed, Pavnik's personal servant was also slain. The assassin, Geza Strochon, was shot to death by a posse, after his own ammunition became exhausted. He was formerly secretary of the church and was 24 years old.

YOUNG 521-23 Washington Ave.
URANT
Friends Will Enjoy Excellent Here. Tasty 50c Luncheon.
SUNDAY DINNER, $1.25
GArfield 6091-6082
Dance to Harry Sales Orchestra No Cover Charges
St. Louisans Choose
NANKING INN
DANCING
12 Noon to 1:30
6 P. M. to 8 P. M.
10 P. M. to 1 A. M.
No Cover Charge
Evening Dinner
6 p. m. to 8 p. m.
85c & $1.00
Sunday Dinner
NG INN
r), 8th & Washington

# HOOVER RESTS AS CROWDS GATHER FOR INAUGURATION

**Cabinet Chosen, Address Ready — Coolidge, Dawes and Curtis Busy With Legislation.**

**RAIN DRENCHES THE DECORATIONS**

**Followed by Snow Which Melts as It Falls and Bad Weather Is Forecast for Monday.**

By the Associated Press.

WASHINGTON, March 2.—A mixture of rain and snow began falling here this afternoon, drenching the decorations which had been placed about the city for the inauguration of Herbert Hoover as President next Monday.

The snow began falling soon after noon. It followed a steady rain which had lasted all morning. The temperature was moderate, however, and the snow melted as fast as it fell. Weather predictions for Monday morning were "probably rain," although hope was held out that the rain would cease before noon, when Hoover will be inducted into office.

Arriving delegates, coming in by train and automobile, were drenched by the downpour.

**Aerial Parade Threatened.**

Inaugural committee officials said the unfavorable turn would not greatly dim the magnificence of Monday's inaugural spectacle. Many thousands already are here, and thousands more are on the way, apparently prepared to take their chances in the unroofed stands which cluster about the Capitol plaza and stretch along the parade line to the White House.

One feature of uncertainty however, somewhat worried those in charge of plans for a great aerial display on Monday above the Capitol. Rolling Field, base for the several score of aircraft that are to make up Hoover's air escort of honor, was rain soaked this afternoon, and ground officials feared that further rain might make landing field conditions hazardous.

**Hoover Is Resting.**

His Cabinet complete, and his inaugural address ready for delivery, the President-elect himself had for the moment one of the quietest roles of all in the tumult of last preparations. After trying weeks, he found an opportunity for a season of rest with his family in the red brick house on S street from which he goes 48 hours hence to the responsibilities of the White House.

Meantime, at the executive offices a mile away, President Coolidge summoned his energies for a full day's work as the clock ticked away the last working hours of a political career which began 30 years ago. The usual last-minute grist of bills and resolutions from Congress heaped his desk high. He kept to the task fate had set for him, but none who knew him doubted that his thoughts already were wandering longingly toward the hour when he could "go back home" to Northampton.

**Day of Work for Coolidge.**

Officially, the inaugural program mapped out by the town fathers of Washington began today, but the initial offerings merely were intended to give the visitors something to busy themselves with while they waited for the great day. In this curtain-raiser the army and navy were the chief actors, the aviators of both services having been called upon to do stunts over nearby aviation fields while the cavalry at Fort Myer, across the river, was mustered for an exhibition drill.

Several of the State societies announced open house during afternoon and evening, and Washington society fluttered over a round of teas and dances.

**Dawes and Curtis Busy.**

Two of the central figures in the inaugural drama were concerned intimately with the final log-jam of bills in Congress. One of them, Vice President Dawes, found the concluding hours of his four years' service as presiding officer of the Senate only a little less stirring than that opening session in 1925, when he undertook the task—still unfinished—of reforming Senate rules. The other, Curtis of Kansas, still a Senator but soon to be Vice President, chose to stay out the tenure of his senatorial leadership, and keep the long hours with his colleagues.

Tonight Dawes will be the guest of the Gridiron Club at a special dinner in his honor, while Coolidge entertains the Cabinet at the White House.

Monday's ceremonies will begin soon after 10 a. m. and it may be 4 p. m. before the last unit of the long parade has passed the presidential stand, and President Hoover has turned from plaudits of the crowd to the waiting desk within the White House.

The list of those who will be in the parade grew hourly today as the Inaugural Committee received applications from marching clubs and other arriving delegations. No accurate estimate of the number of visitors was available, but weary hotel clerks and swamped taxicab starters agreed that when the crowd got itself all together it would be one of the greatest ever.

**Schedule of Inaugural Events.**

Following is the schedule of events Monday:

11 a. m.—Hoover and Curtis arrive at the White House.

11:30—President and Mrs. Coolidge, Mr. and Mrs. Hoover, Senator Curtis and his sister, Mrs. Edward H. Gann, leave the White House for the Capitol.

12—The Senate is convened and Senator Curtis takes oath of office as Vice President and delivers his inaugural address.

1 p. m.—Hoover is inducted into office by Chief Justice Taft and then delivers his inaugural address.

2—Mr. and Mrs. Hoover, Curtis and Mrs. Gann return on Pennsylvania avenue to the White House. Mr. and Mrs. Coolidge go to Union Station to entrain for Northampton, Mass.

2:30—Parade forms at the Peace Monument in front of the Capitol Plaza and starts up Pennsylvania avenue.

3 (or shortly thereafter)—Mr. and Mrs. Hoover, Curtis and Mrs. Gann and the rest of the presidential party mount the reviewing stand in front of the White House to review the parade.

5 (or shortly thereafter)—Last units of parade pass the reviewing stand and Mr. and Mrs. Hoover return to the White House. Curtis and Mrs. Gann go to the Vice Presidential suite at the Mayflower Hotel.

8—Fireworks display on the monument grounds, watched by Hoover from the White House.

9—Charity Ball at the Washington Auditorium begins. Curtis and Mrs. Gann will attend. Other receptions and balls will begin.

## Indians on Way to See Curtis Inaugurated

—By a Post-Dispatch Staff Photographer

SIX of the Indian women, dressed in ancestral attire, on their way from Oklahoma to Washington to act as an escort for Vice President-elect Curtis at the Presidential inauguration. On the left is the squaw of Chief White Buffalo. She is a Cherokee.

# SHOT AFTER HOLDING JUDGE AT BAY IN COURT

**Man, Talking Wildly, Invades Detroit Chambers With Two Pistols.**

By the Associated Press.

DETROIT, Mich., March 2.—Roy A. Wynkoop, 46 years old, of Detroit, was shot and slightly wounded by a deputy sheriff in the courtroom of Circuit Judge Fred S. Lamb in the county building here shortly before noon today after he had held Judge Lamb and August Blessing, his clerk, at bay for a quarter of an hour.

Court had recessed for luncheon when Wynkoop, talking wildly and brandishing two pistols, invaded the chambers. Judge Lamb and Blessing were alone in the courtroom when Wynkoop came in.

Pointing the pistol at Judge Lamb and the other at Blessing Wynkoop hooted: "I have come for justice and I want you to sign this order."

Police reserves were called and with the aid of deputy sheriffs rescued the Judge and subdued Wynkoop with tear gas. One of the deputies fired at Wynkoop when he threatened to shoot it out with the officers.

Judge Lamb's home bench is in Cadillac, Mich., but he was sitting as a visiting judge on the Wayne County bench.

## GETS SIX MONTHS FOR FALSE AFFIDAVIT ON PARENTS' BOND

**Ernest Sita Swore He Owned Property Really Held in Name of His Wife.**

Ernest Sita, 720 Aubert avenue, was sentenced to six months in the workhouse by Judge Butler in the Court of Criminal Correction yesterday for making a false affidavit on an appeal bond for his parents, with whom he lives.

Sita, as surety on an appeal bond arising from a $104.75 judgment against his parents, Mr. and Mrs. Carmelo Sita, awarded a plumber in Justice of the Peace Court June 25, 1928, swore he owned property worth $6500 at 5725 Blow street, and in addition had $8000 in cash above all liabilities.

Examination of the records showed the property was that of Sita's wife and Sita admitted in court that his only possessions were a used truck and two suits of clothes.

# INDIANS ON WAY TO THE INAUGURATION

**Band of 108 Passes Through St. Louis to Escort Curtis During Ceremonies.**

An expedition of 100 per cent Americans, 108 Indians, braves and women, arrived in St. Louis from Oklahoma at 7:30 o'clock this morning. They had breakfast at Union Station, then hurried for the special train which is taking them to Washington for the inauguration on Monday of the next of the Great White Fathers.

Their main function at the celebration, says Chief White Buffalo, will be to act as a personal escort to Senator Curtis, the Vice President-elect who has Indian blood.

It is 1929 and conditions are reversed. For the scout who accompanies this expedition is a man who not only knows the West but is not unfamiliar with the East. He is Gordon W. Lillie of Pawnee, Ok., who is better known as "Pawnee Bill." This Pawnee Bill, by the way, is the original Pawnee Bill, a man who had much to do with the settling of Oklahoma, a fellow who was himself adopted by the Pawnee tribe.

It was the impression of a reporter who talked with the Indians that some of their women looked just a bit incongruous in their so-called native garb. Of about 25 women in the party, a dozen of them were so attired, but bobbed hair was noticed, and that bobbed hair was "permanently" treated. There was, in cases, a flapper touch.

As for the braves, most of them contented themselves with a great white sombrero to denote their aboriginal and Western condition, but a few were heroically attired with bright blankets swung about their shoulders.

There were six chiefs among the men, and their leader is Chief White Buffalo of Tulsa, a Winnebago, whose American name is Mr. Bright Roddy. With him is his pretty wife, a Cherokee. In all, 23 tribes are represented. The expedition is self-supporting, for most of its members have come by the white man's gold via Oklahoma oil.

Though they all didn't wear them, each chief and brave, and squaw and maid in the party has his or her Indian costume. They will don them in full on Monday, and in this regalia, escort the first vice-Great White Father who ever has been Red.

## GIVES BOGUS CHECK OF $112 FOR AN ARTIFICIAL LIMB

**Man Who Had Lost Arm Uses This Method to Get $12 Change.**

A man about 35 yeras old who had lost his left arm entered the J. E. Hanger Artificial Limb Co., 1914 Olive street, on Feb. 19 and said he wanted to buy an artificial arm. He looked over samples and selected one costing $175.

The firm took his measurements and agreed to manufacture the arm for a down payment of $100. The man wrote a check for $112, took the $12 change and departed, saying he would call for his purchase.

He didn't come back, but the check did, and the police are now looking for the man. The name and address he gave were found to be false.

## TO SEARCH FOR TWO HUSBANDS

**Arthur Armbruster and Vernon Hall Reported Missing.**

Mrs. Bernadette Armbruster, 5628 Wabada avenue, has asked police to search for her husband, Arthur, 25 years old, a salesman for the Liston Mayonnaise Co., 7111 Manchester avenue, who has not communicated with her since Thursday. Armbruster's truck was found abandoned in University City Thursday night.

Mrs. Catherine Hall, 1355 Belt avenue, asked police to help her locate her husband, Vernon, from whom she is separated. Mrs. Hall is contemplating divorce proceedings, she told police, and wants to serve her husband with notice of her action. Hall is a movie operator.

# M'KELLAR DENOUNCES MELLON TAX REFUNDS

**Says He Will Oppose Confirmation of Treasury Secretary in Hoover Cabinet.**

By the Associated Press.

WASHINGTON, March 2.—A vigorous attack on Secretary of the Treasury Mellon was made in the Senate today by Senator McKellar (Dem.), Tennessee, who complained of "excessive" tax refunds allowed by the Treasury. He said that if President-elect Hoover renames Mellon he will oppose confirmation, "because he isn't qualified under the law to hold office and because he is inefficient."

"He (Mellon) is not a faithful public servant," McKellar shouted. "He has allowed refunds of $3,500,000,000 in his eight years of service. Any man who has made mistakes of that size ought to be discharged."

"Has it occurred to the Senator," interposed Senator David A. Reed (Rep.), Pennsylvania, "that most of these refunds were on taxes illegally collected in 1918 and 1919 and that Mr. Mellon was not in office then?"

"I think that is so," said McKellar, renewing his denunciation of Mellon, against whom he said he was not "personally" opposed.

McKellar was protesting against modification of his amendment to the deficiency appropriation bill proposing public hearing on tax refund cases. Senate and House conferees modified this to provide only for publication of tax refund decisions.

McKellar declared that Mellon was "probably more engaged in the liquor business in this country than any other man directly or indirectly."

During the presidential campaign Mellon denied he was interested in the liquor business in any way. He said that he had acquired some stock of a distillery in an ordinary business transaction years ago but had disposed of it before the national prohibition law was enacted.

## PAIR ON AERIAL HONEYMOON STOP AT LAMBERT FIELD

Charles S. Mott of Flint, Mich., a vice president of the General Motors Corporation, and his bride, formerly Mrs. Dee Van Balkom Furey of Detroit, editor of Bridle and Golfer, stopped at Lambert-St. Louis Field yesterday in a cabin plane in which they are making their wedding trip.

Mott and Mrs. Furey were married at Toledo, O., early yesterday and departed immediately in the plane. Following lunch here they took off for Dallas, Tex.

## HEADS SOCIETY OF AUTHORS

**Casper S. Yost, Elected President of St. Louis Group.**

Casper S. Yost, editor of the editorial page of the Globe-Democrat, was elected president of the Society of St. Louis Authors at a special meeting at the Forest Park Hotel last night. William F. Woerner and Dr. Isaac Lippincott were elected vice presidents, and Mrs. H. E. Wagoner secretary. New directors named were Hugh K. Wagner, Richard Spamer, Eugene McQuillen, Miss Elizabeth Morse and the Rev. Albert Muntsch.

A new constitution expanding the scope and purpose of the society and broadening the field of eligibility also was adopted.

## PENCIL IN INTESTINE 60 YEARS

**Man Did Not Know It Until He Was Operated On.**

By the Associated Press.

WASHINGTON, March 2.—James H. Nicewarmer is 62 years old, but he has just learned that since childhood a pencil, several inches long, has reposed in his intestines.

Nicewarmer, a resident of Charlestown, W. Va., was operated upon here by Dr. H. A. Wood for peritonitis and the pencil was found. The theory was advanced that he had swallowed it when a child and that it has remained there since without causing trouble.

# STATE WILL GET ITS $45,000 IN CLOSED PAGE BANK

**Supreme Court Holds Auto Funds Placed There a Preferred Claim to Be Paid in Full.**

By the Jefferson City Correspondent of the Post-Dispatch.

JEFFERSON CITY, March 2.—State automobile license funds placed by Secretary of State Charles U. Becker, in the Page Bank of St. Louis County early in 1927, a few weeks before the bank failed, were illegally deposited by Becker, the Missouri Supreme Court ruled today, but the State's demand for the $45,579 balance in the deposit was held a preferred claim to be paid in full from assets of the defunct bank.

The Supreme Court ruled the deposit in effect was a trust fund even though illegally deposited, and that the bank management, knowing the funds belonged to the State, in effect became a trustee for the deposit. Under the law a trust is chargeable as a preferred claim against an insolvent estate, the court held, and the State was held to be entitled to repayment in full.

This ruling reverses a decision of the St. Louis County Circuit Court that the State was not entitled to priority in collection of its claim and must take its chances along with the depositors and other creditors.

**Depositors Lose by Ruling.**

Allowance of the State claim as a preferred one against the remaining assets will reduce the percentage of recovery by the depositors.

The controversy over the fund grew out of Becker's practice of depositing automobile license fee collections in banks personally selected by him for varying periods, before transmitting the funnds to the State Treasurer. Becker received interest of 2 per cent on the daily balances, which was remitted to the State Treasury, but the interest rate on funds in the regular State depositories averaged 3.2 per cent on daily balances.

The law required that such fees collected by Becker's department in here and at branch offices in cities over the State, be promptly transmitted to the Treasurer.

Gov. Baker ordered an investigation by Attorney General Gentry, following failure in August, 1926, of a bank in Englewood, Mo., in which Becker had a similar deposit of about $25,000.

Gentry held Becker's practice was illegal and that the money should be forwarded immediately to the State Treasury.

He held Becker had no authority to select depositories for the funds.

Becker obtained passage of a law by the 1927 Legislature, which authorized him to select depositories for automobile license fees collected at the branch offices.

This law eliminated the former requirement of prompt transmission of the collections to the State Treasurer and substituted a provision that they should be transmitted as soon as the automobile registration commissioner compiled his records of registration and fees collected.

The Page bank failed on May 7, 1927, shortly after the murder of Clifford Hicks, St. Louis attorney, who was a director of the bank.

His murder never was solved by the police.

Becker had made deposits of license fees totaling $45,579 in the Page bank, from March 25, to April 23, 1927, after entering into a contract with the bank officers to make a deposit of $30,000 or more. He took a personal bond of the directors as a guaranty.

The account was in the name of "Charles U. Becker, Secretary of State."

Commissioner Davis, who wrote the opinion, pointed out that the law in effect at the time concerning the fees, required prompt transmission to the Treasurer after collection.

**Rules It Is Preferred Claim.**

"The Secretary of State was a mere collector of fees, nothing more," Commissioner Davis said. "The authority given him did not extend to a deposit and it was his duty to promptly transmit the fees to the State Treasurer, to whom they were payable, and under whose control and custody the statute placed them."

"Notwithstanding an honorable intent on the part of the Secretary of State as to be deposits, such deposits were made against the admonition of the law and were illegal, and as the bank knew the source of the deposits, it became a trustee as to the fees deposited."

Having determined the bank was a trustee, relative to these fees, and having determined that Becker illegally deposited the fees instead of promptly transmitting them to the Treasurer, as required by law, application of the rule of law made the full amount of the State deposit a preferred claim against assets of the Page Bank, the Commissioner ruled.

A similar claim is pending for payment in full of the deposit of approximately $25,000 in license fees made by the Secretary of State in the now defunct Citizens Security Bank of Englewood.

## BARBER HANGS SELF IN SHED

**Body of William Stacy, 45, Found in Rear of 1106 Market Street.**

William Stacy, 45 years old, a barber, 107 North Sixth street, hanged himself with a clothesline in a shed in the rear of a saloon at 1106 Market street.

The body was found at 8:30 p. m.

# *Recluse's $40,000 Hoard In Bare Riverfront Room*

**Public Administrator Also Finds Deeds to Property Worth $35,000 When He Examines Effects of F. J. Wuerz.**

A begrimed walnut dresser in the corner of a dirty, unkempt, second-floor room at 213½ Market street yesterday gave up a story of a Midas of the river front.

There Public Administrator Schuler found a box containing $40,000 in stocks and bonds, and deeds to four pieces of property valued at $35,000, the life savings of a 72-year-old bachelor, Frank J. Wuerz, once a white-collared hotel clerk, who died Tuesday at City Hospital of infirmities, a shabby recluse.

The one-armed crossing watchman who lives in a $5-a-month room upstairs in the dingy three-story building, was still shaking his head in wonderment amounting to disbelief last night, when he told the street cleaner, who pays $7 a month for the choice front room, about their neighbor.

"How he used to beef about paying $4.50 for his room, him with four houses he could have lived in. Huh!"

**Paving Blocks for Fuel.**

A wooden bed, the towering dresser, an iron cookstove, a round table, three straight wooden chairs, two old trunks containing nondescript clothing, papers and rubbish, and several boxes of books filled the uncarpeted tenement. Two windows appeared never to have been washed in the 12 years he had lived there, and light was furnished by a glaring electric bulb, hanging in the center of the room. A fuel pile of wooden paving blocks filled one corner of the room.

Archaeologists date their findings by the geological formations in which they are found, and it is similarly possible to determine those volumes which were the eccentric hermit's favorites in his last days. More than a dozen Bibles, both in English and in German, which he spoke equally well, had been freed from the heavy dust which covered other books, by recent handling.

Numerous passages on the dog's eared pages were marked with pencil. Among them was the twenty-seventh verse of the Thirty-fifth Psalm: "Let the Lord be magnified, which hath pleasure in the prosperity of his servant."

**Magazines From Dump Heaps.**

Histories of the United States and of Germany also appeared to be favorites, laying on the rickety table with copies of travel magazines, apparently salvaged from dump heaps.

Memoranda, in which were reported daily expenditures, when there were any, filled a small box. In addition to this record they contained such entries as "Saved since 1919, $80," meaningless to anyone except the penurious owner.

Unlike Midas, Wuerz had no "golden touch." His wealth was the result of self-denial, of penny-pinching, of careful investment and re-investment. The alchemic process was one of deprivation and self-imposed destitution.

**Avoided Conversation.**

Even those who remember him 15 years ago when he quit after a quarter-century as night clerk at the Laclede Hotel, cannot remember that he spent a cent unnecessarily. His pay was "$50 a month, cot and cakes," a son of a former manager of the Laclede said today. "He cut hisg own hair, washed his own sox and read yesterday's discarded newspapers today. He associated with no one and could not be drawn into a conversation."

An occasional chance meeting on the street was the on time at which any of his relatives ever saw him. Joseph R. Wuerz, a clerk for the Aluminum Ore Co. of East St. Louis, who lives in Belleville, took charge of his brother's effects yesterday.

Frank always had been fond of reading his Bible, the brother related. He went to church infrequently, however. As a young man he played the violin for his own amusement, and even then kept much to himself. He neither smoked nor drank.

**Searched for Flotsam.**

His gray-haired neighbors saw little of him and seldom could elicit a reply to their pleasantries. Occasionally he would venture in to see a neighbor, speak a few words, and leave as abruptly as he came. He might be found sitting on the levee on moonlight nights, where, by day, he would be seen searching for flotsam.

Joseph Wuerz will receive half the estate and six nieces and nephews, heirs of a sister, Mrs. Caroline Schallert, will divide the remainder.

"Frank might have lived with me, but he preferred to be by himself," the brother said. "Yes, $75,000 is a lot of money, but, when you think about it, Frank never would have been really rich—not even if he had a billion."

## TRIAL IN CHICAGO GANG MURDERS SET FOR MARCH 16

**Defense Answers Ready but State Asks for Delay to Prepare Case.**

By the Associated Press.

CHICAGO, March 2.—Jack McGurn and Rocco Fanelli, members of the gang headed by "Scarface Al" Capone, charged by police with the killing of seven members of the George (Bugs) Moran gang on Feb. 14, were ordered held without bail when arraigned in Municipal Court today on seven charges of murder. On motion of the State their cases were continued to March 16. Mrs. Louise ("Lulu Lou") Rolfe, found with McGurn when he was arrested in a hotel, was charged with disorderly conduct. Her bond was fixed at $3400.

The prisoners were brought into the court by so many policemen and detectives that spectators were crowded out. The defendants appeared much more calm than the police, who said they feared one of the three might try to escape. The defense attorneys announced they were ready for trial, adding that the State had no evidence against the men. Assistant State's attorneys asked for delay to prepare their case.

## PROPOSES ALDERMANIC STUDY OF GRADE CROSSING SITUATION

**New Offers Resolution Calling for Special Committee; Recent Accidents Cited.**

A resolution calling for appointment of a special committee of five Aldermen to study the railroad grade crossing situation in St. Louis was introduced yesterday in the Board of Aldermen by Alderman Neu of the Thirteenth Ward, and was referred to the Resolutions Committee.

The resolution points out that two persons have been killed and another seriously injured by Missouri Pacific trains at Eiler street and Wilmington avenue in the last month.

"The Board of Aldermen being intensely interested in the welfare of its citizens," the resolution states, "is desirous of preventing a repetition of accidents of this kind in the future."

The special committee would be directed to study the situation and make "whatever recommendations it may deem expedient, with the object in view of curtailing or reducing to a minimum, accidents at railroad grade crossings."

RATS MICE ROACHES BUGS
Getz Gets 'Em SURE
Guaranteed Preparations Sold at Drug Stores. For Contract Service Call Chestnut 7076
GETZ EXTERMINATORS, INC.
St. Louis Kansas City San Antonio and Atlanta

## SEVEN INDICTED IN CHICAGO FOR GLASS TRADE EXTORTION

**Officers of Glaziers' Union Among Group Charged With Conspiracy Against Contractors.**

By the Associated Press.

CHICAGO, March 2.—Seven men, most of them officers of Glaziers' Union, Local No. 27, were indicted yesterday on a charge of conspiracy to extort in connection with the alleged levying of tribute on glass contractors operating in this territory.

They were George H. Meyers, business agent of the union, who recently was fined $5000 in Federal Court for violating the Sherman antitrust act; August J. Caron, president of the Chicago Plan and Estimating Co., an alleged extortion organization; Edward Andreas, secretary of the company; John Hribal, estimator for the company; Charles Pfeiffer, president of the local union; Frank Harris, treasurer of the local, and Timothy Rice, a minor officer of the local.

The estimating company, the grand jury was told, collected approximately $500,000 a year as tribute from glass contractors.

## TWO HIGH SCHOOL GIRLS TO OCCUPY CHURCH PULPIT

**Will Take Pastor's Place at McCausland Avenue Presbyterian Tomorrow.**

Two high school students will speak from the pulpit of the McCausland Avenue Presbyterian Church, 1517 McCausland avenue, at its morning services at 11 o'clock tomorrow, in place of the regular pastor, the Rev. John M. Thompson.

They are Miss Kathryn Jones, a member of the Webster Groves Presbyterian Church, and Miss Mary Jane Thompson of the Kingshighway Presbyterian Church, both of whom are prize-winning orators in contests sponsored by their churches. They will deliver 15-minute addresses on "Stewardship."

# EDWIN MASSA, 80, JEWELER, KILLED IN AUTO ACCIDENT

**Neck Broken When Pinned Beneath Upset Car Driven by Stepdaughter at Jacksonville, Fla.**

Edwin Massa, 80 years old, vice president of the Bauman-Massa Jewelry Co., 704 Olive street, was killed yesterday afternoon near Jacksonville, Fla., when an automobile in which he was riding upset. His neck was broken.

Mr. and Mrs. Massa were riding in a car driven by Mrs. Massa's daughter, Mrs. W. H. Comford of Jacksonville, and were accompanied by Mr. and Mrs. James G. Cantwell, also of Jacksonville. In avoiding a collision with another car, Mrs. Comford turned out and the machine turned over. Massa was pinned beneath it. The others escaped with minor injuries.

Mr. Massa, who resided at 5469 Maple avenue, went to Florida two weeks ago with his wife to recuperate after an attack of pneumonia. He was a native of Ohio and at the age of 17 was a clerk in a Columbus jewelry store. Several years later he went to Alton, Ill., where he was employed by Cary-Hawley & Co. He returned to Columbus, then came to St. Louis in 1877, starting the E. Massa Co., wholesale jewelers. In 1889 Mr. Massa and Samuel Bauman organized the Bauman-Massa company.

Mr. Massa retired from active business several years ago. Funeral arrangements have not been announced.

## THREE BOYS STRIP COAT FROM ANOTHER YOUTH

**Police Later Recover Sheepskin Garment and Hold Accused Lads.**

Walter McQuillan, 13 years old, 3006 Henrietta street, had a sheepskin coat which was the envy of the other boys in his neighborhood. He wore it to a picture show last night and, on the way home about 10 o'clock, was pounced upon by three boys who peeled off his coat.

"Buddy, I need this coat worse than you do," said one of them as they ran away.

Walter told his troubles to a policeman and at 1:30 a. m. a 14-year-old boy of the neighborhood was arrested. He led the way to a shed where the coat was hidden. On his story then, two other boys of about the same age were arrested. The three were sent to the House of Dntntion to be held for the Juvenile Court.

## ALDERMEN REFUSE TO RAISE FIREMEN'S PAY $25 A MONTH

**Action Expected; Proposal to Increase Wages $270,000 a Year to Go On Ballot.**

The Board of Aldermen yesterday formally declined to pass a $25-a-month wage increase for 900 city firemen, a total increase of $270,000 a year. The Board of Estimate previously had refused to approve an increase.

Refusal by the Board of Aldermen had been expected, and was a formality preparatory to placing the proposed wage upon the ballot to be voted on at the city election April 2, under the initiative provisions of the city charter.

Alderman Riefling introduced a bill which would make Hawthorne and Longfellow boulevards one-way streets.

## ARRESTED WHEN SHE PRESENTS PRESCRIPTION FOR MORPHINE

**Ethel Johnson, 32, Had Had Similar Formula Filled On Wednesday.**

A woman who said she was Ethel Johnson, 32 years old, was arrested for investigation last night when she presented a prescription for morphine sulphate at a drug store at Broadway and Market street, where she had a similar prescription filled Wednesday. Three more prescriptions were found in her purse.

Purported signatures of two physicians were on the prescriptions.

TOOTHACHE
When you want quick relief; when you want your toothache to vanish instantly—insist that your druggist give you
JIFFY
TOOTHACHE DROPS

DRY WASH, 5c
Flat Work Ironed, 2c Extra—WHY PAY MORE FOR WET WASH? All clothes dried in stationary dry rooms—Work received on Friday morning will be delivered Saturday. Lace Curtains Cleaned, 25c and Up. —Lockwood System.
McDANIEL LAUNDRY Victor 1131

Plain Silk Dresses Cleaned and Pressed $1.50
Our Cleaning Service, which never disappoints, is brought near to you by the establishment of another branch at 5634 S. Kingshighway. Phone Riverside 0621. Our 20 years of successful business experience enables us to give you the very best for you money.
CALL NOW BEFORE THE EASTER RUSH
BUDE BROS. Cleaners & Dyers
Plant, 666 Lemay Ferry Rd., Phone Riverside 6297
Branch, 5634 S. Kingshighway, Phone Riverside 0621

**ST. LOUIS POST-DISPATCH**
*Founded by JOSEPH PULITZER*
*December 12, 1878*
*Published by*
*The Pulitzer Publishing Company*
*Twelfth Boulevard and Olive Street*

**THE POST-DISPATCH PLATFORM**

**I know that my retirement will make no difference in its cardinal principles; that it will always fight for progress and reform, never tolerate injustice or corruption, always fight demagogues of all parties, never belong to any party, always oppose privileged classes and public plunderers, never lack sympathy with the poor, always remain devoted to the public welfare, never be satisfied with merely printing news; always be drastically independent; never be afraid to attack wrong, whether by predatory plutocracy or predatory poverty.**

**JOSEPH PULITZER.**

**April 10, 1907.**

## LETTERS FROM THE PEOPLE

### The Theater Society.

To the Editor of the Post-Dispatch.

THE recently organized theater society of St. Louis has been favorably commented on. The project is of great interest to the men and women of this city who attend the theater—and who does not when first-class productions are presented?

The depressed theatrical conditions of the country have rendered cities outside the immediate radius of New York practically without professional drama. One knows that new plays are written and presented, but they seldom venture on the road.

That the New York Theater Guild road companies have just finished playing for several weeks here to large houses, augurs well for the new organization patterned on the same idea, which will give to St. Louis 25 weeks of excellent stock, with an occasional visiting star.

This would guarantee a permanent audience, and a wide variety to the range of plays that would mean a new impulse in things dramatic. St. Louis, with its surrounding suburbs, draws from over a million people, and it is high time that this audience is welded into a great theatrical unit, and not lost through lack of a suitable dramatic medium.

The life memberships now being sold, **are a very definite step** in the building of the society. Each person purchasing a membership, shows in so doing interest in it as a public and civic enterprise, and thus makes a definite contribution; and second, acquires a reduction on tickets purchased for every performance, and choice seats before the general sale. **These two advantages are enough** in themselves if viewed from a gainful angle, but the real test of the enterprise **is** the interest exhibited by public spirited men and women, who thus underwrite their belief because of a genuine desire **to see a** local and civic undertaking of large import succeed.

MADELENE LIGGETT CLARKE.

### A Wedding Present for Lindbergh.

To the Editor of the Post-Dispatch:

ASK the people of St. Louis, every man, woman and school child, to give one cent or more, and give Col. Lindbergh **a suitable wedding present**, that his offspring can say, "See what my father's home town gave him as a present."

T. M. Y.

### Dislikes McNamee.

To the Editor of the Post-Dispatch:

I HAD the pleasure of hearing the report of the Sharkey-Stribling bout, round by round, through the splendid service of the KSD, and I take this means of expressing my sincere appreciation for that privilege. But—

There is one thing that spoiled the evening and that was the broadcasting of Graham McNamee. I was irritated all through the time the fight was in progress by his insinuating sallies.

How much longer must radio fans be punished by such as he? This is only a repetition of the world series when a storm of protest arose over this man when he favored individual players on the Yankee team, remember?

Mr. Editor, I am not a grouch, but I do so detest this way of broadcasting I cannot refrain from telling you about it.

RADIO FAN.

### Party Responsibility.

To the Editor of the Post-Dispatch:

IF what Mr. Kiel says against Mayor Miller is true then the entire Republican administration must be held equally responsible, for the Republicans made no effort to make corrections. Mr. Kiel should have considered it his public duty to inform the people of St. Louis of all these alleged Miller evils while they were occurring and save our city from many losses that he attributes to the Miller administration, and not keep us waiting until the eleventh hour of the campaign before he flares up.

O. K.

### Opposes Wage Boost for Firemen.

To the Editor of the Post-Dispatch:

I AM the wife of a working man who must work every day with wages of $5.50 per day. Out of that money I am trying to raise and educate two small children and I am also paying on the purchase of our little home.

Why should the city firemen receive $25 more each month? Their job is easy when compared with the average working man's labor. Increase in firemen's pay will mean an increase in taxes and the little home-owner will have to pay more taxes.

MRS. FRANK WILSON.

### Likes Fox Policy.

To the Editor of the Post-Dispatch.

I HAVE read with interest "Admirer's" letter regarding the new Fox Theater.

I, too, am one of the many who hopes that the Fox management will not discontinue its present policy of splendid shows, simply because they "go over the heads" of a few jazz-crazed individuals, and I have adopted the slogan, "Visit the Fox every week."

The shows thus far have **certainly** merited the crowds and I **believe that** many St. Louisans, along with **myself**, wish more power to the Fox.

MELTON RICHEY.

## OUR CONGRESSIONAL DICTATOR.

The so-called drastic dry law, providing penalties of five years' imprisonment and $10,000 fine for violation of the Volstead act, has been signed by the President.

The bill is a desperate effort to put into the hands of the Government a legal weapon which will frighten the public into obedience to the law. It can hardly be called a measure to assure the enforcement of the law, because it will probably make the Volstead act even more unenforcable than it is now. Juries as a rule, do not enforce excessrvely drastic laws. They will not inflict cruel and unusual punishments for minor offenses. So that it is likely to become more of a bugaboo than an effective act.

The tyranny and absurdity of the prohibition acts have so weakened the Government's power to enforce law and curb lawlessness that the prohibitionists are desperate and are driven to futile gestures of menace to law-breakers, which in the end result in greater disrespect for law and more lawlessness. This is the course of all assaults upon justice and liberty by law. The laws eventually are utterly disregarded and thrown into the scrap heap.

The adoption of this law, however, is a fresh revelation of the power of the Anti-Saloon League over Congress. We do not believe a law of this kind would ever be approved by the calm judgment of a majority of either House. But Scott McBride sat in the gallery and watched the vote. Members of Congress under his eyes were sheep following a shepherd. They knew their political master's voice and obeyed it. One Representative called him the "super-president." He is more than that. He is dictator so far as any act relating to prohibition is concerned.

### GROWING.

To us Lindbergh and his fiancee are "Charles" and "Anne."

To her he is "Augustus."

To the Mexicans they are "Carlos" and "Anita."

So that in one way and another "We" are becoming a somewhat numerous company.

### JUST A COMMON SENSE JOB.

Mr. Kiel pledges himself, if elected Mayor, "to act promptly in appointing an airport commission to employ an expert engineer for the work." But why is it necessary to appoint a commission to employ such a man? We already have an advisory committee made up of men qualified by experience and public interest to counsel with the Mayor in the selection of a competent aeronautical engineer.

It is reassuring, of course, to learn that a candidate for the mayoralty does appreciate the necessity of a specially trained man for this important job, and also appreciates the necessity for prompt action. But the appointment of another commission, with its inevitable delay, seems to us waste motion and further loss of time.

One thing is sure: St. Louis is sinning away priceless days of grace in this matter of building an airport. The harsh truth is that the present administration has rejected the advice of the Advisory Committee, has stubbornly refused to profit from the experience of other cities, and, by its inaction and obstinacy, is smothering the city's prospects of becoming the country's aviation center.

We have no airport problem in St. Louis—merely a business proposition that can be solved quickly by the application of administrative common sense and energy. Instead of such commen sense and energy we have self-opinionated official inaction.

It is a wretched exhibition which the administration is giving in an enterprise in which St. Louis justifiably dreamed of taking the lead.

Leon Trotzky might devote one of his articles to an account of his many deaths.

### ST. LOUIS' DA VINCI.

While they are still rowing about that Kansas City picture—whether it is an original or a copy—we make bold to say that St. Louis has a genuine Da Vinci. Indeed, that little greenhouse garden in Forest Park is a lovelier picture than the Florentine, or anyone else, ever put on canvas. It is a thing of sheer beauty. The incomparable centerpiece still holds one speechless—a great emerald mounted in arabesques of pink, purple, rose-red and starry glints of white. The banks of flaming color have the dazzling opulence of crown jewels. This year, it seems to us, the azaleas strike the most exquisite note in this floral melody. And the old gardner—what a perfect host he is!—is the proudest man in this town and, we rather think, the richest. There is a place to visit now, this garden of blooming glory.

Mr. Coolidge is going to write books, and if he puts into them one-half the things he kept to himself while he was President they are going to be big ones.

### LAWNS AND TREES.

Mrs. George Draper of New York, speaking before a St. Louis audience, told how New York City is endeavoring to bring a bit of grass and garden to the metropolis of brick and steel. The speaker told of small gardens on the tops of apartment buildings, tiny greenhouses adjoining apartment living rooms, how courtyards of no great size are being utilized for flower plots.

It is commendable work, but it points a moral for every fast growing city. St. Louis has been fortunate in the past with its homes surrounded on all sides by green lawns. But with the advent of great apartment buildings much of that green has disappeared. There still remain, in many localities, the front lawns. But the grass plots in the rear are giving way to concrete and garages, and the side lawns have surrendered to make room for the buildings themselves. It is now that St. Louis must look to husbanding its green spaces and its gardens, or in the years to come we, too, will be turning to small gardens on tops of apartment houses and tiny greenhouses adjoining apartment living rooms. The disappearance of lawns and trees around houses would take away one of the most attractive features of St. Louis.

The W. C. T. U. has compiled some galloping statistics. According to the data, where one person per 1,000,000 population died from alcoholism in 1920 40 perished in 1927. Incorrigible optimists that they are, the W. C. T. U. is always finding something to cheer us weary pilgrims on the way.

Those who want to recall the Marines from Nicaragua forget that Sandino is still at large.

### "BACKWARD, TURN BACKWARD!"

It is disappointing at a time when St. Louis is being pictured throughout the nation as a "forward looking city" to hear the remarks of Judge Henry S. Priest, candidate for the Democratic nomination for Mayor, when he discusses subways.

"Now it is proposed to build a subway," Judge Priest told the members of the Town Club. "These bold fancies take possession of the people and thoughtlessly they are led astray by someone who wants to do public work. * * * It is idle at this time to talk about a subway. . ."

Thousands of service car drivers are making a substantial living hauling passengers for 25 cents each, over approximately the same routes that can be traveled on a street car for eight cents or a bus for 10. Today the service car is St. Louis' rapid transit system.

A strenuous effort is being extended at the present time, to legislate the service cars from the streets, as a menace both to comfort and safety. But Judge Priest maintains that it is idle to talk about a subway because the population and circumstances do not justify it, and he believes we would burden ourselves and future generations by building one.

The same philosophy of government kept gas light standards on the streets of St. Louis long after they were relegated to other cities' dumps. Let St. Louis provide for her future not with a "burden," but with modern facilities whereby they will spend less than one-twelfth of their lifetimes going to and from their daily jobs and will not be crushed in packed vehicles.

The Legislature would provide the death penalty for bombers but, as we have pointed out before, first you have to catch the bombers.

### "WHAT IS STALIN?"

Someone has defined wisdom as "common sense in an uncommon degree." That seems to be Trotzky's estimate of Stalin who, he concedes, possesses "practical sense, moderation and perseverance in pursuit of his objectives." There is nothing spectacular in those qualities, but any man so equipped is pretty sure to finish a considerable distance ahead of where he started. It is a treacherous eminence that Stalin occupies, from which he may tumble any minute, but he is no accident.

H. L. Mencken says the prohibition problem is unsolvable. That is, there is something to be said on both sides, and both sides are saying it.

### READY FOR AN ANTARCTIC WINTER.

An early winter is beginning to close down on the Antarctic. Commander Byrd's men have seen their base ship, City of New York, push through the new ice in the Bay of Whales, bound back to New Zealand. The radio has carried to the supply ship an order to put back into port rather than risk becoming icebound in the Ross Sea with its second cargo. Now the expedition is definitely isolated on the mighty ice barrier on the edge of the southern continent, and the men are preparing for their winter's stay at Little America, the village they built before the ships turned back.

The party will have a winter far different from any spent by previous explorers in the polar snows. Not all the comforts of home have accompanied the men to Antarctica, but they will benefit from all that modern science and careful provisioning can do to minimize the strain of a cold, dark season on the ice. Blizzards may sweep fiercely across the barren plateau, but the radio will cheer the party with news and music from home, and there will be gay evenings in the big mess hall of the village. There is a well-chosen library, and a course of lectures and study is planned to while away the long days in the marooned camp.

Gen. A. W. Greely, dean of Arctic explorers, one of seven who survived the memorable starvation camp of 1883, doubtless looks with more than the layman's amazement on Commander Byrd's preparations for the winter. Instead of the carefully doled pemmican, evaporated potatoes and frozen beef of the Greely expedition, these modern explorers will have fresh bread and cake, chicken and turkey on occasion, and real cream in their coffee. The stories of Greely and other explorers of the past remained a secret until they returned from their frozen camps with tales of suffering and accomplishment. The marvel of the wireless will enable Commander Byrd to report the weather news and his men's daily doings to his many well-wishers at home. A hot summer here should be made more bearable by news of an Independence Day celebration at 60 below in Little America.

The new paper money will carry portraits of eminent Americans as follows: $1, Washington; $2, Jefferson; $5, Lincoln; $10, Hamilton; $20, Jackson; $50, Grant; $100, Franklin; $500, McKinley; $1000, Cleveland; $5000, Madison; $10,000, Chase. Most of us will have to remember what Franklin, McKinley, Cleveland, Madison and Chase looked like.

### TOLERANCE IN NORTH CAROLINA.

Judge A. M. Stack, presiding in a North Carolina Superior Court, passed sentence on a prize fighter convicted of killing another man in a quarrel over a dog.

The boxer was accused of one crime, but in the eyes of the Judge he had committed two more severe infractions of the law. Witness the judicial language: ". . . Men get in the ring and pummel each other. That destroys a man's idea of things. I'd like to see Jack Dempsey in jail. He has done more to corrupt the boys and men of the country than anyone I know of. . . . There was no necessity to kill this man over an old dog. I think it ought to be a crime for a man to keep a dog."

The Judge rumbled on, fulminating against the movies because some small boys in his home town, "dressed as cowboys and robbed a store."

Shades of Senator Vest! A crime to keep a dog! In a country rife with corrupt officialdom, saddled with iniquitous prohibition law, replete with murderers and thieves, Judge Stack can find no greater corrupting influence than Jack Dempsey, who, as a boxer, was forced to lead the cleanest possible sort of life, for no man ever successfully dissipated and at the same time, held a world's boxing championship.

Dogs . . . Boxers . . . The movies . . . We wonder what Judge Stack does approve of—how far back his mind works.

Another name for the mayoralty race might be St. Louis' heavyweight elimination tournament.

THE PUPPET.

## War and Peace

A collection of opinions of the present world attitude toward war and peace, ranging from Mr. Hearst's jingoistic exhortation to build airplanes, submarines and fast cruisers and Mussolini's ominous warning against fostering illusions to the gentler views of Paul Painleve and Gustav Stresemann.

*From the LIVING AGE.*

IT is Uncle Sam's turn now. Airplanes submarines, fast cruisers will answer any question from any other nation, and this country should have the answer ready.—*The "New York American," Hearst Daily.*

* * *

WE have an obligation to do something toward freeing the world of war. We must interest all of the people, make them think, make them work out the solution with us. War is a senseless slaughter of youth that takes as its victims the best in the land.

We are not so much concerned with armament as with the men behind the armament. We must educate them. The limitation of armament is helpful and should be encouraged. It is human nature, however, that makes the trouble. Now that war has become a matter of industries, we are the best prepared nation in the world. This brings us a frightful responsibility to do straight thinking on the subject. If we do not, who will?—*Major-General John F. O'Ryan.*

* * *

WHILE there seems to be no danger of war in the immediate future, the modern young man remains inarticulate about the ethics of warfare. But the lure of another war still remains powerfully attractive in the background. It is probable that if it came he could not resist it; his education has deprived him of the power to think rationally about warfare.—"*Nation and Athenaeum*" *(London.)*

* * *

THE proposals to prohibit the use of particular weapons of war, such as gas and other chemicals, are useless, and would not be worth a snap of the fingers once hostilities had begun. . . . . When a nation finds itself at war it will stop at nothing. There is tremendous humbug in suggesting that one nation can be more savage or ruthless than another. . . . . If you are going to war you use every weapon in your power to attain your ends. The mass of people are not yet convinced of the necessity of disarmament. The only means of approach to the question is to bring about a change of spirit.—*Charles George Ammon, M. B.*

* * *

WE rejoice in the many indications that the nations of the world are thinking less about the past and more about the future and desire to find better ways of intercourse than those which have so long prevailed.—*Gustav Stresemann, Foreign Minister of Germany.*

* * *

SO you want me to speak about the kind of war we may expect in future? My answer is brief; there shall be no future war of any kind! My program is future peace and not future war. . . . . The Minister of War, because of his official position, realizes most keenly the terrible significance of war, and it is his business to work against, not for, war. I am honestly convinced that, at least in civilized lands, there will be no more war. I do not conceal from myself the manifold difficulties which still threaten a lasting peace.—*Paul Painleve, French Minister of War.*

FRANCE alone among the Great Powers has a naval budget inferior to her pre-war budgets. . . . . It is 26 per cent below the budget of 1914. The budget for the American Navy has increased about 165 per cent over that of the pre-war period. The Japanese naval budget has increased 120 per cent. The Italian naval budget shows an increase of about 15 per cent over that of 1914—*George Leygues, French Minister of Marine.*

* * *

I SOLEMNLY protest against making our festive events and ceremonies—and especially the inauguration of our President—the occasion for glorifying war and the taking of human life. If we want the world to believe us half civilized, let the instruments of killing, of wholesale murder and slaughter, be banished forever from our public parades.—*United States Representative O. J. Kvale (Farmer-Labor).*

* * *

THE ordinary man in the street thinks that the prevention of war is an ideal, and he is shy of ideals.—*Major-General Sir George McKenzie, former President Allied Sub-Commission of Organization in Turkey.*

* * *

IT is a unique paradox when each nation builds up its future potentialities solely on a foundation of peace and yet constantly allows huge sums to be swallowed up by armaments for war. I notice also that the negotiations of Governments do not correspond accurately to the sentiments of the people, and that in the matter of peace the people are advanced, while the governments appear to be reactionary. —*Paul Lobe, President of the German Reichstag.*

* * *

IF one looks about in Europe and the world in general, one is not able to find today a state of mind productive of security or confidence. The peoples shroud themselves in mutual distrust. Many of them are armed to the teeth. Expenditures for defense are just as great now in Europe and America as they were before the War, when militarism had reached its highest point. Only four European states have disarmed. That cannot establish confidence. Often there is talk, in an irresponsible manner, of a "next war," as if it were an inevitable natural catastrophe. The danger of such a war depends entirely on the will of the people themselves.—*Fridtjof Nansen.*

* * *

THE answer to the question, "Peace or war!" rests to a great extent on whether certain ideas will forge triumphantly ahead or retreat, on whether public opinion inclines decisively in the direction of peace. Without a disposition toward peace there can be no peace, or at best only a forced peace. . . . . In general, the popular movement today is toward peace and understanding. But although peace is unquestionably possible, it is not yet secure, and the dangers which threaten it proceed less from an actual, positive will to war (which hardly exists now in serious form) than from various misunderstandings that destroy good will.—*Norman Angell, British author, Editor of Foreign Affairs (London).*

* * *

ONE should foster no illusions about the political situation of Europe. When the storm is approaching, everyone talks of peace as if driven by a deep-seated spiritual need.—*Mussolini, to the Italian Chamber.*

WASHINGTON, March 2.

VIVID pageantry and picturesqueness—two things the average person has long associated with foreign ambassadors and ministers—are fast fading from the picture in Washington.

With the end of the world war went a great deal of the pomp and splendor of the diplomatic corps. The gorgeously embroidered and gold-braided uniforms worn on state occasion in the old days are being discarded rapidly. The trend in diplomatic attire is now toward simplicity—doubtless because so many countries have cast off hereditary rulers in favor of those popularly chosen.

Envoys from those countries, however, where royalty still holds away, cling to the traditional sartorial customs of their courts. Show and elaborateness are still in evidence, though the more sombre and conventional garb is in the ascendency.

* * *

THERE is, for example, the minister from Austria. In pre-war days his "court dress" was such that when he appeared at a diplomatic reception he was the cynosure of all eyes.

Society editresses penned line after line of glowing descritpion of his dark red velvet doublet trimmed with sable, the satin and lace of deep muff, the high shining boots surmounted with a tassel, the clinking spurs and rattling sabre, and the rakish headpiece of the chasseurs. But now it is no different. Even on the most festive occasions M. Prochnik appears in black broadcloth and he is as hard to pick out in the dressing room as the assistant to an assistant secretary.

The German Ambassador, too, has discarded his fine feathers for the more conventional attire. Envoys of the Kaiser were among the most elegant of all 15 years ago but now their showy uniforms have disappeared.

* * *

THE ministers from the Balkan States, perhaps, retain most of the color that prevailed in the past.

The Rumanian Ambassador is especially noteworthy. His gold braided uniform, white plumed hat and many medals set him apart as one of the most colorful figures in the diplomatic corps. From the land of the Vikings come three gentlemen who also wear the traditional dress of their country. The minister from Finland must also be mentioned.

The oriental envoys cling to their old time splendor. The Chinese Ambassador continues to wear the raiment of his native land, and the Japanese Ambassador appears on State occasions clad in all of the imperial splendor of the Mikado's court.

The British Ambassador wears the habiliments characteristic of the Court of St. James.

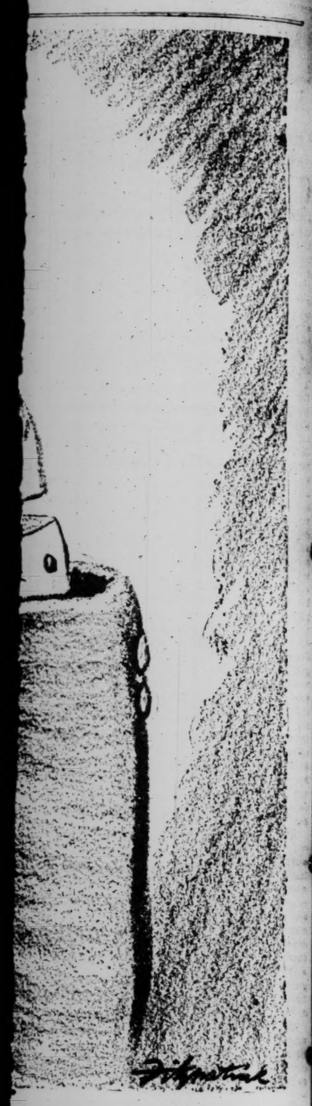

WASHINGTON DAY BY DAY

WASHINGTON, March 2.

VIVID pageantry and picturesqueness—two things the average person has long associated with foreign ambassadors and ministers—are fast fading from the picture in Washington.

With the end of the world war went a great deal of the pomp and splendor of the diplomatic corps. The gorgeously embroidered and gold-braided uniforms worn on state occasion in the old days are being discarded rapidly. The trend in diplomatic attire is now toward **simplicity**—doubtless because so many countries have cast off hereditary rulers in favor of those popularly chosen.

Envoys from those countries, however, where royalty still holds away, cling to the traditional sartorial customs of their courts. Show and elaborateness are still in evidence, though the more sombre and conventional garb is in the ascendency.

* * *

THERE is, for example, the minister from Austria. In pre-war days his "court dress" was such that when he appeared at a diplomatic reception he was the cynosure of all eyes.

Society editresses penned line after line of glowing descrition of his dark red velvet doublet trimmed with sable, the satin sma is of deep muff, the high shining boots surmounted with a tassel, the clinking spurs and rattling sabre, and the rakish head piece of the chasseurs. But now it is different. Even on the most festive occasions, M. Prochnik appears in black broadcloth, and he is as hard to pick out in the drawing room as the assistant to an assistant secretary.

The German Ambassador, too, has discarded his fine feathers for the more conventional attire. Envoys of the Kaiser were among the most elegant of all 15 years ago, but now their showy uniforms have disappeared.

* * *

THE ministers from the Balkan States, perhaps, retain most of the color that prevailed in the past.

The Rumanian Ambassador is especially noteworthy. His gold braided uniform, white plumed hat and many medals set him apart as one of the most colorful figures in the diplomatic corps. From the land of the Vikings come three gentlemen who also wear the traditional dress of their courts. The minister from Finland must also be mentioned.

The oriental envoys cling to their old time splendor. The Chinese Ambassador continues to wear the raiment of his native land, and the Japanese Ambassador appears on State occasions clad in all of the imperial splendor of the Mikado's court.

The British Ambassador wears the habiliments characteristic of the Court of St. James.

stroy good will."—*Norman Angell, British author, Editor of Foreign Affairs (London).*

* * *

ONE should foster no illusions about the political situation of Europe. When the storm is approaching, everyone talks of peace as if driven by a deep-seated spiritual need.—*Mussolini, to the Italian Chamber.*

# Of Making Many Books

JOHN G. NEIHARDT

## Without the Halo

ANDREW JACKSON THE GENTLE SAVAGE. By David Karsner. (Brentano's.)

CALLING Andrew Jackson a gentle savage is an obeisance, perhaps prompted by considerations for the considerable part of the population that has canonized him as patron-in-chief of a political party, but an obeisance that does not extend very much beyond the title page in David Karsner's new biography which comes to take its place among the many, adulatory and otherwise, that have been written.

Not that Mr. Karsner seeks to make out a case of savagery where the savagery more than the facts justify. He simply presents the picturesque subject of his biography as he conceives Andrew Jackson, without his halo, to have been—pioneer, pathfinder, illiterate, brawler, dueller, race track sport, patron of cock fighting, tavern frequenter, Indian fighter, army general, judge, senator, President, to mention a few of his characteristics and achievements. Jackson the hater, whose hatred nothing but the blood of the hated could appease. Jackson who, in his rage, bit off the end of his pipe because, being President, he couldn't fight Henry Clay for condemning his abuse of authority. Jackson whose two greatest regrets, in leaving the White House, were that he had not had an opportunity to shoot Clay or to hang Calhoun. Jackson who was willing to go to Heaven to avoid the chance of meeting the roaming spirits of Clay, Calhoun, Webster, Adams and a great many others of his foes who, he did not indulge a doubt, would fry in hell forever. Jackson the savage but not the gentle savage.

There is, indeed, the suggestion of gentle satiety when the grim and stricken man has come to his last days. He sits in his arm chair when he is too ill to go downstairs. On the mantelpiece, where he can see them, repose his two pistols, relics of brighter and bloodier days. A guest picks up one of them and examines it. "That," says Andrew Jackson casually, "is the pistol with which I killed Mr. Dickinson." He resumes the reading of his newspaper.

Mr. Dickinson, it will be recalled, was killed in a duel, quite according to the code, but there were circumstances of deliberation on the part of Jackson that gave it somewhat the complexion of a murder.

There is a paragraph well over toward the middle of the book which reveals what the author meant by calling Jackson the gentle savage: "General Jackson in a kind, courteous and tender man to those who do his bidding, knuckle under, and believe wholly and sincerely that he is unfailingly right. To those who believe thus and manifest their belief, he is all gentleness."

One who seeks an excuse for the General's savagery has it here. It was the stiff-necked who would not do his bidding or knuckle under to him and the skeptics who could not believe that he was unfailingly right that made a savage of him.

In the home circle at the Hermitage he may indeed have been gentle, as the author assumes. There the conditions may be presumed to have been perfect for gentle qualities to thrive. For there it may not be doubted were those who were swift to do his bidding, knuckle under and believe wholly and sincerely that he was unfailingly right.

Mr. Karsner's biography, notwithstanding a slovenly confusion of tense, past, present and future, is thoroughly edifying, even if it does knock off the gentle savage's halo. But then it never did fit him very well.

F. A. BEHYMER.

BLUE GLAMOR. By Webb Waldron. (John Day Co.)

The story of a trip around the Mediterranean in tramp steamers. The volume is illustrated by the author's wife who accompanied him.

LIFE AND WORK OF THE PEOPLE OF ENGLAND. By Dorothy Hartley and Margaret E. Elliot. (Putnam.)

The authors are preparing a series of works that will constitute a pictorial record of everyday life in England from the beginning. Two volumes, covering the fourteenth and seventeenth centuries, have appeared. The material presented was selected from contemporary manuscripts, drawings, prints, etc. There is an introduction on the characteristics of each period, with full descriptive notes, maps, historical charts, etc.

THREE NORMANDY INNS. By Ann Bowman Dodd. With 19 illustrations by R. Demachy. (Putnam.)

This book was first published 37 years ago and was widely acclaimed at the time. France, where Mrs. Dodd has lived for many years, has honored her with several decorations, among them being The Legion of Honor.

MEMORIES OF THE OLD EMIGRANT DAYS IN KANSAS. By Mrs. Orpen. (Harper's.)

Mrs. Orpen went to live in Kansas with her father in 1862 when she was a very little girl, and lived there for three years. Their house 100 miles from Fort Leavenworth, was for some months "the last house in Kansas." Here Mrs. Orpen has recorded her memories of prairie fires, Indians, Civil War raids, etc.

# STRAUSS' DON QUIXOTE PLAYED BY SYMPHONY

## Heard for First Time in St. Louis — Conductor Arbos Says Farewell Tomorrow.

By THOMAS B. SHERMAN.

WITH the publication of a brilliant and eloquent tone poem called "Don Quixote," after the Spanish satirical romance written by Don Miguel Cervantes, the composer thereof passed into a Strauss dammerung which has endured until this good hour. Since he is still in our midst Herr Richard has the chronological standing of a modernist. In all other respects he is as much a part of the German classic tradition as Brahms or Bruckner.

The activities of the contemporary Richard Strauss have resulted in such reflex spasms as "Intermezzo" and "Die Aegyptische Helena." But as nobody seems to confuse this anachronistic busybody with the composer of "Till Eulenspiegel," "Don Juan" and "Don Quixote" the latter may still be considered deserving of the bay wreaths and laurel sprigs that he drew when he was young and darling.

He will not get them, of course not, at least, from the jeunesse doree who undertake to personify the modern spirit. Strauss is fearfully old hat with the Schoenbergs, the Milhauds, the Pizzetis. They are embarrassed by his forthright romanticism and would never attempt anything of the sort themselves without carefully placing their tongues in their cheeks. Yet the very fervor of the two or three Strauss compositions that once proclaimed their composer a genius will probably operate to keep them afloat when audiences have ceased to wonder at their craftsmanship. That state of affairs is beginning to be true already. Its technical impurity, formidable though it is, could not make "Don Quixote" anything more than an orchestral stunt if it were not also a confession of romantic faith.

The sounds produced by the instruments suggest creaking windmills, bleating sheep and rocking boats in the same literal way that a side of beef painted on a canvas by an old Dutch master stimulates memories of the corner butcher shop. But this painting escapes being an anatomical chart because it has been somehow endowed with the suggestive quality of great art and in the same way the naturalistic sounds in the score of "Don Quixote" are so projected as to suggest the world of the Knight's imagining as well as the literal face of nature.

But even though this "Don Quixote" is filled with wild ardors and poetic longings—even though it always throbs with an unquenchable emotional force—it suffers, I think, from being too closely tied to a program. The necessity of conforming to a literary narrative has introduced alien rhythms into the musical form, checked the thematic development and militated against the creation of broad, sweeping lines. Program music is bound to be a bad idea because it tries to make an implicit art explicit.

All of which brings me to a belated consideration of yesterday's performance at the Odeon. It was the principal feature of a concert that marked the last appearance of Conductor Arbos before a Friday afternoon audience and it was also the first performance of "Don Quixote" ever given in St. Louis. And it was a sensitive, resilient, well-balanced and moving performance measured by any standard.

As is usually the case, Arbos won his ascendancy over the audience by means of a treatment scrupulously reflective of the score's inward significance. There was no unnecessary brilliance, no exaggerated climaxes and no sentimental lingering over juicy tidbits.

As a result of this gratifying artistic honesty, the romantic ardors of Strauss, when they did come, were as real as the first kiss of love. Seldom has the local band played with such eloquence as in that magnificent apostrophe to the ideal woman that comes at the end of the third variation. And never has the orchestra shown the suppleness and cohesion that were evident in the many bravura passages that occur in this score.

The solo performances by the Messrs. Steindel and Tushinsky on the cello and viola, respectively, satisfied the high standards of the text. Steindel's tone was not always up to its normal richness, but his artistic grasp of the music was beyond reproach.

As a guide to the audience, placards which told what each variation was about, were placed on an easel at the left of the stage. The audience was obviously following the music closely and at the conclusion of the piece tendered Arbos and his associates an unmistakable ovation.

The second half of the program was given over to numbers by Granados, Hallfter, Albeniz and Wagner. The Albeniz-Arbos "Triana," which was repeated on this program by request, brought the second storm of the afternoon and was repeated again.

The concert began with a nicely balanced performance of Mozart's "Marriage of Figaro" overture. The program will be repeated tonight and Arbos will play his farewell concert Sunday afternoon.

### Foch Slightly Improved.

PARIS, March 2.—The condition of Marshal Foch remained "stationary" this morning, his doctors said at the conclusion of their consultation. It was said he had had another restful night and was given some solid food this morning in an effort to build up his strength.

# EX-JUDGE PRIEST DEVELOPS ATTACK ON CITY OLIGARCHY

## Democratic Candidate Assails Mayor's Power to Appoint "Without Check or Hindrance."

Delivering what was termed his keynote speech in the campaign for the Democratic nomination for Mayor, over radio station KMOX last night, former Federal Judge Henry S. Priest elaborated on his previous attack on the city charter, which he depicts as the instrument of a municipal oligarchy.

He called attention to the fact that the Charter, effective since 1914, provides for election only of the Mayor, Comptroller and President of the Board of Aldermen, besides the Aldermen themselves, leaving the Mayor to "appoint without check or hindrance" the Assessor, Supply Commissioner, Register, City Counselor, Marshal, Police Judges and Clerk, and the five members of the Board of Public Service. Three of the members of the latter board must be engineers and Priest pointed out that the Mayor is the sole judge of their porfessional ability, making the appointments without public competition and without requirement for a bipartisan personnel. Priest continued:

"In Article I, section 2, the charter provides that 'whether powers, objects or purposes are expressed conjunctively or disjunctively, they shall be construed so as to permit the city to exercise freely any one or more such powers as to any one or more such objects for any one or more such purposes.' It is hard to imagine from such remarkable law language as this what an expert might do in reading power to do anything he pleased conjunctively into as many sections as he pleased while reading it both disjunctively and conjunctively into the whole purpose of the charter to prevent effective objection to it. This is to be considered in the light of the preceding section of the article.

**How Checks May Be Evaded.**

"Under it, the Mayor and other managers whom the Charter purposes to release from check can do 'all things whatsoever expedient' in their organic capacity if they judge it expedient for 'promoting the comfort..... of the city or its inhabitants.' If the expediency does not appear for comfort, then they have the same power to do all things whatsoever they decide to be expedient for 'morals' and 'welfare.' Then as if, conjunctively or disjunctively, this were not enough for absolute dictatorship in management, the word 'government' follows. There is thus an express provision for doing 'all things whatsoever' the government may find expedient in governing — a more remarkable provision than any tyrant ever ventured to insert in any document defining his ideas of prescription and plan for getting rid of check and balance in spite of attempts at 'constitutional government.'

"In addition to these, there are six other separate standpoints from which they may decide and determine disjunctively what they are to 'abate,' 'suppress' and prevent in acts and practices, conduct or business, and 'all other things whatsoever' if they decide them to be detrimental or 'liable to be detrimental' to comfort, morals, welfare, health, etc., including 'convenience.'

Priest repeated his argument for a two-house municipal assembly with minority party representation.

He has pledged himself to seek a charter amendment to accomplish this, if elected. In this connection he said: "What we most need is a return to the old-time tried and well-established principles of the American doctrine of government of a free people, with its proper checks and balances." Under Rolla Wells, the last Democratic Mayor, and under the old charter, he declared, the city fared splendidly, and Wells "did not by neglect or promotion overwhelm the city with debt."

**Also Opposes Elevated.**

Turning attention to the current discussion of rapid transit, Priest transposed an argument made earlier in the week against subways to apply against elevated lines. He said:

"There is an apparent demand for an elevated railway service. Are we ripe for such an experiment? Is our city so conditioned topographically as to justify at this time the enormous cost of such an experimental investment? One line from east to west will only serve a comparatively small part of the population. What like convenience can we offer to north and south parts of the city? We must also bear in mind that a very heavily encumbered and taxed city is not attractive to business enterprises. It goes where the burdens of government are least oppressive.

In his introductory remarks, Priest recalled that he had run for the nomination for United States Senator in 1920 because Senator Reed "was being bitterly assailed for his sound, statesmanlike stand upon the important questions of that day," and had run for the nomination for Governor in 1924 "because I found no Democratic candidate who was willing courageously to stand openly against the Eighteenth amendment and the Volstead act." Continuing a characteristic attack on prohibition, Priest asked: "Shall we supinely submit to the enslavement of over 100,000,000 people at the behest of a fanatical faction of Ku Kluxers and Anti-Saloonists?"

**"Not in Race for Honor."**

"I am not in this race," the candidate went on, "for the honor or emoluments of the office, but because I think I may be of service to the people. It is a great city of nearly 1,000,000 splendid people, entirely capable of self-government, and needs no Czar to rule over it. Should I be elected, I shall regard the commission as one of a sacred trust for the whole people, compelling an unstinted service in discharge of the duties of the office, without partiality to or prejudice against any class or interest, intelligently weighing and justly judging all matters that may require action on my part. It will be a work, not a recreation.

"We wear an apparent prosperity; whether it is actual must depend upon what we have done and whether it has been wisely and economically done. No one is so sadly deceived as he who deceives himself. Under our present city laws the people have no adequate means of determining the wisdom or excellency of our public work."

# 23 OF COMMITTEE FOR M'DANIEL, 18 FOR H. S. PRIEST

## Post-Dispatch Poll Shows Two Supporting Dr. Simon for Democratic Mayoralty Nomination.

Following a number of ward organization meetings last night at which indorsements of mayoralty candidates were voted, a Post-Dispatch toll today shows that 23 members of the Democratic City Committee are supporting Lawrence McDaniel and 18 are for Henry S. Priest. One more is claimed for McDaniel and three more for Priest. Two committeemen are for the third candidate, Dr. John H. Simon.

Eight members of the committee are awaiting the result of ward meetings next week before announcing their support and one committeewoman, who likely will be in the McDaniel column, has deferred a statement.

Among the 28 Committeemen, McDaniel has the support of 14, Priest of five, Dr. Simon of two, and seven are awaiting meetings. Priest is backed by 13 Committeewomen and claims three more; McDaniel has the aid of nine of the women and claims a tenth, and one Committeewoman is waiting for a meeting.

**12th Ward Organization Neutral.**

Although M. J. McGee and Miss Nell Dwyer, members of the committee from the Twelfth Ward, are supporting Priest, their ward organization decided not to indorse any candidate, at Carondelet Library last night. John J. Whalen, a McDaniel man, advised McGee not to seek an indorsement of Priest as the sentiment of the gathering of about 75 persons was against this. At McGee's suggestion, according to Whalen, the question was left open and Whalen was made temporary chairman for a discussion of the candidates.

As a result of the indorsement of McDaniel voted last night by the Seventh Ward precinct organization, at 1731 Chouteau avenue, Mrs. Lucy Gorman, Committeewoman, has switched from Priest, whom she had been aiding, to McDaniel. Joseph J. Mestres, chairman of the City Committee and representative of the ward, announced that the vote for McDaniel was unanimous. Mestres long has been friendly to Priest. McDaniel delivered and address at the meeting, as did James J. Milligan, a lawyer, representing Priest. Milligan related that McDaniel and Dr. Simon had supported Charles M. Hay, a dry, against a wet for the senatorial nomination last August. Mestres rebuked Milligan for injecting this and declared nothing should be done to disrupt the present Democratic harmony.

**Three Make Indorsements**

Precinct organizations of the Fifth and Eighth wards indorsed McDaniel last night and that of the Tenth Ward indorsed Priest. The committee members from these districts already were supporting the respective candidates.

Committeeman James Stewart of the Thirteenth Ward, announced that his organization would refrain from making an indorsement, although it voted on Thursday its sense that the choice of Priest was favorable. Mrs. Mary E. Kickham, committeewoman there, is for Priest.

John Genteman and Mrs. S. Bruer, committeemembers from the First Ward, have announced that they are for Priest. Their organization meets next week. Priest's headquarters is claiming the backing of William Clark and Mrs. Elizabeth Coyle, committee members from the Twenty-first Ward, but Mrs. Coyle said she was undecided. Clark said he was for Priest but would be guided by his organization's action next week.

## FUNERAL OF JOHN C. SCHOTT

### He Was President of Norge Co. of Missouri.

The funeral of John C. Schott, president of the Norge Co. of Missouri and vice president of the McMullen Printing Co., who died Wednesday, was held today at an undertaking establishment at 6175 Delmar boulevard.

Mr. Schott was 47 years old and lived at 4961 Laclede avenue. He is survived by his widow and two brothers.

# SCHMOLL CHARGES MILLER'S RACE IS COSTING $160,000

## Four Times Usual Fund Employed in His Mayoralty Fight, Circuit Court Clerk Declares.

Charges that the Miller organization is spending four times as much in the current mayoralty campaign as ever was previously spent in a local campaign, were made last night by Circuit Clerk John Schmoll, speaking in behalf of former Mayor Kiel before the Thirteenth Ward Republican Club at Gravois avenue and Bates street.

"It is reported that there is to be spent in this campaign in Mayor Miller's interest in excess of $160,000," Schmoll declared. "Certainly no local campaign has ever been conducted with one-fourth of the extravagance or expense. One hundred and sixty thousand dollars is a large sum to spend on a primary election. It means about $2.50 for every vote Mayor Miller can hope to receive.

"The excessive use of money is condemned by an alert electorate. Public scandals have recently arisen on this account in Illinois, in Pennsylvania and in many other places. An excessive campaign fund gives rise to suspicion. Ordinarily, many people do not contribute great sums from motives of friendship alone.

**Asks Who Is Putting Up the Money**

"Excessive campaign funds frequently mean that certain selfish interests are contributing on account of favors received in the past or favors expected in the future. It is for this reason that laws have been enacted limiting the amounts to be expended and requiring the publication of the names of contributors and the amounts contributed.

"The voters have a right to know who is putting up all of this Miller money. They have a right to know it now. Mayor Miller's committee and his supporters should give the public this information. They owe it to the public frankly and honestly to state just who the people are who are coming across with the thousands of dollars which are being spent in Miller's interest.

"They have the right to know who these undisclosed persons are who are so generous with their money. They have a right to know whether they are plain citizens interested only in the city's welfare or whether they are selfish and self-seeking interests who are interested in writing bonds and securing contracts or any other kinds of private prosperity at public expense. How can the public answer this question when the list of contributors and even the approximate aggregate amount contributed is kept secret?

"The public is also entitled to know for what purposes the enormous sums which have been raised are being spent.

**Kiel Contributors Known.**

"The Kiel committee has made public a complete statement of receipts and disbursements to date. The Miller committee has not."

Schmoll asserted that Mayor Miller had built up a political machine during his term of office, had been extravagant in the expenditure of bond issue funds and had failed to keep his campaign promises of four years ago. He declared that, although Mayor Miller ran on a law and order platform, he had neglected attendance at meetings of the Board of Police Commissioners.

"Miller complains that one of the reasons why he spent $13,000,000 more during his administration out of current revenue than his predecessor did was because the Police Department had spent $2,000,000 for which he was not responsible," Schmoll declared. "If he had kept his pledge and attended the meetings he might have prevented such an expenditure. But the truth of the matter is that the Police Board only spent for improvements $500,000 a year, which is no more than the average yearly expenditure under Kiel's administration for permanent improvements. It is just another lame excuse by which Miller attempts to justify his own extravagance."

**Miller Circulars in Hebrew Distributed in Front of Synagogues.**

Circulars printed in Hebrew and appealing to Jewish voters not to support former Mayor Kiel were distributed today in front of 21 Jewish synagogues of the city. According to a translation provided at Miller-for-Mayor headquarters, the circular charged that Kiel is "invading the precincts of the dead" for support in stating that he stepped aside in 1925 to permit the late Louis P. Aloe to become a candidate for Mayor.

The circular stated that Kiel declined to make a single speech for Aloe although he did come out publicly for minor candidates. A Jewish committee, headed by Meyer Blocher, chairman of the Jewish Orphans' Home, and Sol Goldman, a real estate dealer, is responsible for the document.

**Ex-Service Men Fail to Agree on Political Organization.**

A meeting of ex-service men at Tower Grove Hall, Juniata street and Grand boulevard, called last night for the purpose of organizing a Civic Federation of Veterans to support ex-service men for public office, was adjourned after a brief session when many of the 75 men who attended expressed opposition to anything but a nonpartisan organization.

The meeting was called by Walter Keiser, a member of the Fred Stockham Post of the American Legion, who presided. Speakers advocated the formation of a Republican ex-service men's organization at once, with the later formation of a similar Democratic club. However, the only result was adjournment to March 15 and the appointment of a committee of three Democrats and three Republicans to formulate by-laws for consideration then.

**Elihu Root Arrives in Geneva.**

GENEVA, March 2.—Elihu Root arrived last night from Italy ready to take part in revision of the statutes of the world court which may pave the way to American entry. Root's friends are anxiously admonishing him to be careful of the tempestuous weather which now has Geneva in its grip. Prof. Philip C. Jessup of Columbia University accompanied Root.


**Colds**

Colds right now are dangerous and serious complications may follow. Don't take chances, go to your druggist right away and get a 25c or 50c box of the Old Reliable ZERBST'S CAPSULES, sold for over 30 years.

*Insist on getting*

**ZERBST'S CAPSULES**


# New York Day by Day

By O. O. McIntyre

NEW YORK, March 2.

THE subtlest of Manhattan self exploiters, it strikes me, are the ambitious battoniers who lead jazz orchestras. No one ever knew an orchestra leader, outside of symphony conductors, in the old days. Today they are nation-wide celebrities.

Not one is exactly a great musician, but they do not permit a forgetful public to forget them. The most successful have personality with a big plus and are so highly commercialized they operate a number of bands, maintaining elaborate offices with well paid promoters.

There is, for instance, nothing of the long haired, wistful-eyed and soulful manner about Paul Whiteman. He is more the rather corpulent good fellow, but when he mounts the rostrum there is something incredibly eloquent about his broad back and stamping foot. Paul is an actor.

Ben Bernie, flourishing his fiddle like a fan, is not so much the symphonic marvel as the suave and polished wise cracker. He has an engaging way of taking his audience into his confidence and holding himself up to ridicule. Then he confounds them with some euphonic heaviness.

Vincent Lopez is a model of tailored elegance with lacquered black hair, long eye lashes and a boyishly shy manner. He conducts quietly, with only a jiggly movement of his right arm. He has a trick of apparently losing himself in a dreamy manner. And do the ladies love it? His mash mail is the answer, my dears!

Art Hickman conducts from his battery of drums—sitting down—and looks out over dancers to bestow a friendly smile on an acquaintance. He is the dean of the guild. Eddie Peabody interpolates baton-wielding by twanging a banjo. Paul Ash features a mop of wild red hair.

There are a dozen others with pronounced subtleties that score. With their various activities, including recording, they are paid astounding sums, far more than our President. And despite talk jazz is declining, they are now, as the song has it, on the crest of the wave.

A LITTLE coffee pot place on Seventh avenue heralds this indigestible pleasantry: "Heaviest sinkers in town—10 cents a sink."

AND in a hair-dressing parlor those who desire to see the head man are greeted with a sign: "Consultation by appointment only."

THERE is a figure in the black and tan haunts of Harlem known as Choo-Choo with orange frizzed hair and a light sepia complexion. Even to regulars she is a mystery. She speaks with a Parisian accent, is the constant companion of an extremely black sheik who wears a checkered suit and red tie. They visit the Black Belt in a limousine and have nothing to do with hoi polloi. And if she is featured in one of those colored revues next week, it makes a sucker of me again, as usual.

BROADWAY, too, has seasonal figures who come, create an air of mystery among night owls, and disappear like a magician's evanishment. A few weeks ago there was a gentleman who resembled an evil depraved Marquis from pages of an Oppenheim, with spade-shaped beard and red ribbon across his shirt front. He looked ripe for one of those international intrigues that send Scotland Yard off the deep end. He escorted an aged and slightly limping dowager, known as "The Comtesse," bedecked with diamonds and supported by a shepherd's crook like Lillian Russell used to carry in the Weberfield extravaganzas. After a few nights of wild spending, including $100 bill tips, they vanished.

A NEW YORK authoress tells in an interview how she lost all admiration for her husband because he showed up so badly in company. He had in public none of the charming qualities of polite attentiveness she saw in other men towa d their wives. The lady may some day learn all married couples are pretty much alike when you shut the door on them.

MOST of the public chair-fixing husbands I know have a spell in private when their wives buy a new hat.

(Copyright, 1929.)

# RECITAL ON GUITAR BY ANDRES SEGOVIA

## Spanish Virtuoso Plays in Howard Hall at the Principia.

THE triumph of Spanish art continued into the evening when Andres Segovia gave a recital at Howard Hall, the Principia. This guitar playing prodigy managed to confirm all of the advance stories that described his demoniac virtuosity. He even went beyond them to some extent, for while it was possible to imagine a single instrument that sounded as if it were two or three, the great variety of effects he was able to get within a severely limited dynamic range, needed the reality to become understandable.

Segovia treated his instrument as if it were a small orchestra. That is to say, the numbers he played involved the use of intricate harmonies, counterpoint, an occasional crossing rhythm, contrasted tone quality, and rapidly articulated melodies. The technical methods employed were not always evident to the audience, though by elimination one arrived at the conclusion that his left hand was used not only for stopping but to pluck the strings as well. It was also fairly plain that he produced the tone that resembled the harpsichord more than the guitar by drumming on the strings with his finger tips.

All of this, of course, would be nothing more than superior vaudeville if it were not guided by a superior artistic temperament. The insinuating delicacy of his playing, its balance, variety and distribution of emphasis were of a kind that could only be produced by a sensitive nature.

Segovia opened with a selection by Mauro Giuliani, an Italian guitar virtuoso, who was one of the few musicans to compose directly for the instrument, and followed this with a Theme Varie by Ferdinand Sor, a Spaniard, who went into England about two hundred years ago, and according to the record revolutionized guitar playing in that right little, tight little, damp little island. The revolution could not have been far-reaching for neither England nor any other country produced a genius of the guitar until Segovia appeared over the horizon.

The remainder of Segovia's program was made up of a group by Sebastian Bach, composer for the lute, several numbers by Albeniz and three compositions by Spanish moderns which were inspired by Segovia's playing and dedicated to him.

Though insistently cheered, Segovia declined to give an encore.

—T. B. S.


*I Am Ready for Any Question!*

I can get the right answer instantly from the *"Supreme Authority."*

***Whatever Your Question*** about **words, people, places,** get your answer from the one great authority recognized and used universally in the courts, libraries, and schools of America.

**Webster's New International Dictionary**

THE MERRIAM-WEBSTER

It is the most authoritative modern reference library in one volume. Its type matter is equivalent to a 15-volume encyclopedia. In its **2,700** pages there are **452,000** entries: including 12,000 **biographical** entries, 32,000 **geographical** subjects, 100 valuable **tables,** over 6,000 **illustrations.** Its up-to-date, encyclopedic information makes it the most dependable general question-answerer on every subject.

***Thousands of New Words***

such as **Hooverize, sideslip, Mussolini, psychogenesis, altimeter, Freudian, Babbittry, etc.,** are clearly explained and pronounced.

***A Library in One Volume***

covering a great field of knowledge and offering absolute assurance of accuracy on thousands of facts required daily in home, school, and office.

***Accepted as the "Supreme Authority"***

Praised by hundreds of Supreme Court Judges as their authority. Indorsed by the Presidents and Department Heads of leading Universities, Colleges, and Normal Schools. Used as standard by the Government Printing Office. Selected as standard by all States that have adopted a large dictionary.

WEBSTER'S NEW INTERNATIONAL DICTIONARY

GET THE BEST

G. & C. MERRIAM CO., Springfield, Mass.

*See It At These Stores:*

Buxton & Skinner Printing & Stationery Co.
Doubleday, Doran Stores
Famous-Barr Company
Scruggs-Vandervoort-Barney Dry Goods Co.
Skinner & Kennedy Stationery Company
Stix, Baer & Fuller Company
Conrad Witter

*OR MAIL THIS COUPON*

G. & C. Merriam Co., Springfield, Mass.
Send me FREE, new richly illustrated pamphlet containing sample pages of Webster's New International Dictionary.
Name _____
Address _____
S. L. P-D. 3-2-29

# LINDBERGH OFF WITH MORROWS DESPITE BANDITS

## Flyer and Morrow Family Have Escort of Troops on Trip to Cuernavaca, Near Scene of Holdup.

## TRAIN ROBBED AND SET AFIRE

## Mexican Government Fears Outlaws Might Try to Capture Aviator and Fiancee for Ransom.

By the Associated Press.

MEXICO CITY, March 2.—Ambassador Dwight W. Morrow, his wife and daughters, Elizabeth and Anne, and Col. Charles A. Lindbergh departed from the Embassy in two automobiles at 10:45 a. m. today. Their destination was the Morrow country residence at Cuernavaca, where they intended to remain until Monday or Tuesday.

The Colonel, with his right arm and shoulder still bandaged because of the hurt suffered when he and Miss Anne were upset when landing a damaged airplane on Valbuena Field, drove the first car with his left hand. His fiancee was at his side.

Mr. and Mrs. Morrow and Miss Elizabeth followed immediately in the second car. It was indicated that the Ambassador probably would return to the capital on Monday.

Col. Lindbergh and Miss Morrow arrived at Cuernavaca at 12:20, covering the 40-mile drive from Mexico City in about an hour and a half. The other car arrived 20 minutes later.

The military authorities had been notified in advance that the two automobiles would travel over the Cuernavaca highway and special precautions were taken to guard against any bandit or rebel disturbance. Extra troops were stationed at strategic points along the road, ready to deal with any outlaws that might appear.

**Raised Train.**

A bandit raid on a freight train yesterday near Cuernavaca led to fears by Government officials that guerilla elements, ever active in this area, intended harm to Mexico's distinguished guest and his fiancee.

In the raid on the freight train the bandits looted and burned the cars. The spot where it took place was between the stations of El Parque and Alarcon, in the State of Morelos, near the highway.

But for the fact that Lindbergh, his fiancee, her mother and sister Elizabeth, chose to go to Toluca instead of adhering to an original plan to motor to Cuernavaca yesterday they would have passed close to the scene of the attack.

Bandit attacks and highway holdups have occurred in the last year at times when Ambassador Morrow himself was making the motor trip. On at least one of these occasions he missed a highway holdup by a very short time.

Maximiliano Vigueras, held responsible for those attacks, has since been captured and executed, but there have been reports that Benjamin Mendoza, who surrendered recently, was back in the field and operating in this district.

**Ransom as Motive.**

Motive for an attack on Lindbergh and the Morrows would be supplied by desire for ransom, which probably would be quickly paid in their cases, and to gain prestige among other Mexican outlaw elements. In view of the personal popularity of Col. Lindbergh and the Morrows no physical harm to them would be expected.

Although sources close to the Morrow family have reiterated there is to be no secret wedding between Miss Morrow and Lindbergh, a large contingent of newspaper men and photographers planned to follow the automobile carrying them as closely as the troop escort would permit.

It was said the engaged pair desired only a week-end of solitude. However, between military guards who probably will not let any of the party out of their sight outside of the Morrow home during the visit, and newspaper men who are guarding against possibility of a secret wedding, they will not lack for surveillance.

Ambassador Morrow remained at the Embassy late yesterday, cleaning up his desk there to enable him to make the trip today with Mrs. Morrow, his two daughters and his prospective son-in-law.

The newspaper La Prensa today said it had received advices locating the missing wheel that caused the plane to upset Wednesday when Lindbergh landed at the Valbuena flying field with his fiancee.

The paper received a letter from Huehuetoca, a village about 35 miles north of Mexico City, saying that the wheel had been found in a field near there. Presumably it was where Lindbergh and Miss Morrow landed for a picnic lunch. On taking off the wheel was lost. The letter said the residents intended to preserve the wheel in their city hall.

**Two Illinoisans Appointed.**

WASHINGTON, March 2.—President Coolidge late yesterday sent to the Senate the nominations of Myrtle Tanner Blackledge of Chicago to be Collector of Internal Revenue for the First District of Illinois, and Leslie L. Glenn of Champaign, Ill., to be Comptroller of Customs for District No. 39, in Chicago.

## Lindbergh's Plane After Wreck at Mexico City

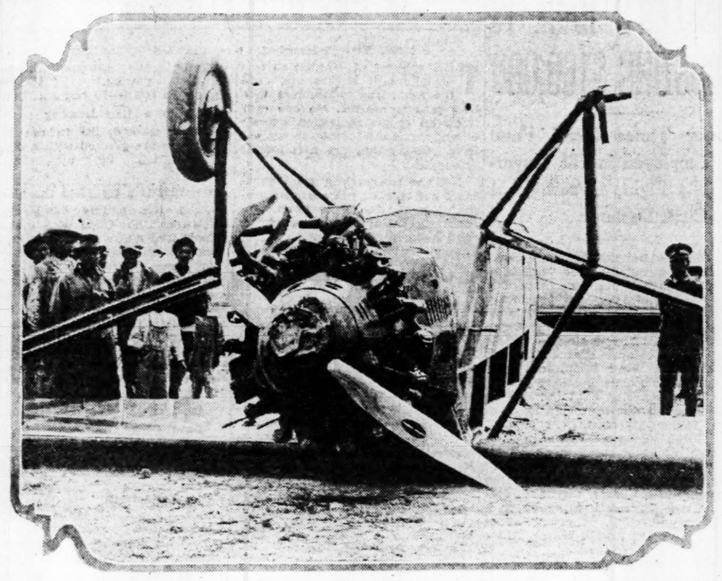

—Pacific & Atlantic Photo.

THE Travelair cabin monoplane City of Wichita after it had turned over in landing at the flying field of the Mexican capital Wednesday while piloted by Col. Lindbergh, who had his fiancee, Miss Anne Morrow, as passenger. The absence of one wheel, which was responsible for the faulty landing, is shown in the photograph.

# STRESSES MORAL ISSUE IN FIGHT ON STEWART

## Church Paper Says Rockefeller Jr. Has Put Business Ethics Above Prosperity.

By Leased Wire From the New York Bureau of the Post-Dispatch.

NEW YORK, March 2.—The issues in the Rockefeller-Stewart fight for control of the Standard Oil Co. of Indiana are described as business ethics versus business prosperity in an article in today's issue of Information Service, published by the Department of Research and Education of the Federal Council of the Churches of Christ in America.

The article reviews the history of the controversy dating from the disclosures of the oil scandals. It gives the arguments of both sides equal prominence and leaves the reader to draw his own conclusions. The "sophisticated view" of big business toward this "battle of giants," the article shows, is sympathetic toward Stewart.

"The ground of Mr. Rockefeller's opposition is not legal so much as moral," the review says. "He says he has lost confidence in Col. Stewart because of his attitude toward a Government inquiry, his concealments and the false implications of his testimony.

"Another contrast between the position of Mr. Rockefeller and his group and that of Col. Stewart and the stockholders protective committee, which is appealing for support of his candidacy, is indicated by the word 'protective.' The committee points to Col. Stewart's amazing and admitted success as an executive. What, the committee asks, has Mr. Rockefeller to offer? He expresses himself as hopeful the company may continue to prosper. * * * 'Is it good business to change what is for what may be?'

"In other words, Mr. Rockefeller has no business argument to support his position; he admits Col. Stewart's outstanding ability and achievements. He has only one argument and that is moral. On the other hand, he does not see any business risk in the course he is advocating.

"There has been much discussion in the business community of the possible bearing upon this contest of economic factors in the oil industry. Such considerations have undoubtedly served to cloud the moral issue in the minds of many persons. In this contest Mr. Rockefeller has encountered opposition rather than support from the sources within the industry which in consideration of competitive interest alone, a contrary influence might have been expected."

**Attributes Rockefeller Fight on Stewart to Certain Senators.**

By the Associated Press.

CHICAGO, March 2.—A letter sent yesterday to stockholders by the Stockholders' Protective Committee of the Standard Oil Co. of Indiana said that the campaign to oust Robert W. Stewart as chairman of the board of directors contains not one direct charge. The committee was organized to aid Stewart in his fight with John D. Rockefeller Jr.

Stewart's fitness to retain his office is not a question of honesty or integrity, as his opponents claim, but of business judgment, said the letter.

"Mr. Rockefeller promised certain Senators engaged in an illegal investigation to deliver Col. Stewart," it continued. "He failed; hence the attack."

Stewart's accomplishments were reviewed. When he became chief executive in 1918 the outstanding capital stock was $30,000,000. Today it is $245,000,000. The capital and surplus then was $117,500,000, while now it is $460,000,000.

## POLITICAL MEETINGS TODAY

**For Mayor Miller.**

Twenty-first Ward Miller-for-Mayor Club, tea, Fairgrounds Hotel, Spring and Natural Bridge avenues, 2 p. m.; Miller and Mrs. Miller will attend.

Twenty-fourth Ward Miller-for Mayor Club, Harmony Hall, Kingshighway and Devonshire avenue, 8:15 p. m.; speaker, Miller.

**For Former Mayor Kiel.**

Automobile parade under auspices of Seventh Ward Kiel-for-Mayor Club, forming at Lafayette Park at 2 p. m. and traversing the ward, accompanied by brass bands.

Twelfth Ward Republican Women's precinct organization, Carondelet Library, 6800 Michigan avenue, 3 p. m.

Fourteenth and Fifteenth Wards, Kiel clubs mass meeting, Tower Grove Turner Hall, Grand boulevard and Juniata street, 8 p. m.; speakers, Kiel and others.

Seventh Ward meeting, 1503 Chouteau avenue, 8:45 p. m.; speakers, Kiel, Judge Gayer of the Court of Criminal Correction, and Henry Kersting.

Tenth Ward meeting, Swiss Hall, Iowa avenue and Arsenal street; speaker, Kiel, appearing about 10 p. m.

**For Mayoralty Candidates.**

Public School Patrons' Alliance, annual banquet, Roosevelt High School; the five candidates for mayoralty nominations have been invited to speak briefly, among others.

**Democratic City Committee.**

Meeting of committee at headquarters, Commercial Building, 3 p. m.

**Radio.**

WIL, 2:15 p. m.; speaker, for Miller, Mrs. Mabel Hinkley.

KWK, 3:30 p. m.; speaker, for Kiel, Mrs. Charles M. Hoit.

WIL, 6:45 p. m.; speaker, for Henry S. Priest, Mrs. L. E. Printy.

KMOX, 8:45 p. m.; speaker, for Kiel, former Attorney-General Jesse W. Barrett.

KWK, 9:15 p. m.; speaker, for Kiel, Philip H. Breckman, chairman of Kiel's campaign finance committee.

WIL, 9:15 p. m., speaker, for Kiel, Judge Gayer of the Court of Criminal Correction.

# GARNER OF TEXAS NEXT HOUSE MINORITY LEADER

## Democratic Caucus Selects Him to Succeed Garrett of Tennessee.

WASHINGTON, March 2.—House Democrats in caucus yesterday unanimously selected Representative John Garner of Texas, as their party leader in the next Congress.

He will succeed Representative Finis J. Garrett of Tennessee, who failed last year in a race for the Senate and who has been appointed to the Federal bench by President Coolidge.

Garner, who is now rounding out his thirteenth term in the House as against 12 for Garrett, was nominated for Speaker but as the Republicans will have a laarge majority to elect their candidate, Garner automatically will become the minority leader.

House Republicans will caucus today. Representative Nicholas Longworth of Ohio, present Speaker, has no opposition for the nomination.

Representative John McDuffie of Alabama today was appointed Democratic whip in the next Congress by Garner. Representative Box of Texas is the present whip, or assistant leader.

**Three False Fire Alarms.**

A man describing himself as John Wobbe, a chauffeur, was arrested on a charge of turning in a false fire alarm about 2 p. m. yesterday. He entered the hardware store of W. F. Muelle, 1201 North Vandeventer avenue and, declaring that a fire was raging at 3845 Finney avenue, asked Muelle to telephone an alarm. Engine Co. No. 28 responded, but found no trace of a fire. Later two other false alarms were answered. One came from Grand boulevard and Potomac street at 4:30 p. m. and one from Canterbury avenue and Tennyson square at 6:20 p. m.

# GIVES KIEL CREDIT FOR GOOD CITY WATER

## Edward E. Wall Says Ex-Mayor Established Present Filtration System.

Edward E. Wall, who served through Mayor Kiel's three administrations as Water Commissioner, and whom Mayor Miller promoted to Director of Public Utilities and later removed from that office made a radio speech on station KMOX last night, supporting Kiel's candidacy in the Republican mayoralty primary.

Wall appeared to be referring indirectly to some of Mayor Miller's practices, when he said of Kiel as Mayor:

"His (Kiel's) habit was to confer with his associates in municipal government and defer to their opinion on technical matters. He did not pose as an authority on law, finance and engineering. He did not study over the municipal problems connected with these subjects until he was hopelessly muddled up, and then call in his cabinet and gave them his half-baked notions as true and correct solutions of the cases in hand. Henry Kiel was always ready and willing to leave these problems to the experts in their respective specialties. But he did know men. He had an uncanny faculty of knowing just how a proposition would strike the average man. He knew how to manage men."

Wall told of serving as Water Commissioner, on the Board of Public Improvements, under the old charter, another member being Dwight F. Davis, now Secretary of War.

"It is to the honor of Henry Kiel, and an evidence of his good judgement," Wall said, "that at no time did he attempt to interfere with the work of the Board or to control the action of its individual members. He wrote no letters ordering the Board to act as he directed on public affairs. He transmitted no peremptory orders to that Board through his spokesman, nor did he call in the members separately to his office to direct them what to do or say. But he did take the keenest interest in the work of the several departments, consult with the commissioners and give them his unqualified assistance and support."

Wall credited Kiel with a low water rate for manufacturers, and to charitable institutions. He told of Kiel's interest in the waterworks and said Kiel supported the program by which the old waterworks plant was increased in capacity, by expenditure of $5,000,000 without a bond issue. He told of Kiel's work for the waterworks bonds and the rest of the 1923 bond issue, and said construction on the new waterworks plant amounting to about $1,250,000, including the most difficult and hazardous work involved in the job, was done before Kiel went out of office in 1925.

He also credited Kiel with the establishment of the present filtration system in 1915. Before that time, he said, the water, though clarified a dozen years before, was often unsatisfactory — since, its clearness has been uniform.

**Official Campaign Manager Denies Kiel Levied on Scrubwomen.**

A denial of Mayor Miller's charge that during the Kiel administration the scrubwomen at the City Hall were levied upon for campaign contributions was issued today by Ross C. Hallock, office campaign manager for former Mayor Kiel, who declared that at no time during Kiel's 12 years in office were women employed in scrubbing, such work always being delegated to Negro janitors.

"Everybody knows," Hallock said, "that Mayor Miller's city hall machine is functioning from heads of departments down to office boys in the interest of his campaign. City employes are being whipped into line right and left. How different conditions were when Kiel was Mayor."

# KIEL REITERATES "CONSTRUCTIVE" CAMPAIGN POLICY

## Former Mayor Says Real Issues Have Been Almost Lost in Contradictory Statements.

The constructive issue of the mayoralty campaign, as he sees it, was defined at the Thirteenth Ward Republican Club last night by former Mayor Kiel, opponent of Mayor Miller for the Republican nomination, but Kiel praised the valeu of constructive criticism. Miller has complained that Kiel's campaign was devoted to criticising the present administration and Kiel has insisted that criticism was deserved.

"So many contradictions have come up in this campaign," Kiel told the gathering, at American Lodge Hall, Gravois avenue and Bates street, "that the constructive issue has been somewhat lost. The constructive issue is to make St. Louis a better city; to do the things provided for in the bond issue within the amounts allotted; to induce industries to locate here; to build subways and speedways to handle our traffic; to provide rapid transit so the car rider can get to and from work in less time; to develop the river front so as to beautify it and reclaim the blighted property east of Fourth street.

"The criticism that has been made has been constructive," Kiel continued, with reference to his statements about Miller's administration. "You will never in your days see another illustration of money being spent so extravagantly as in the street lighting system and the courthouse. I'll see that the rest of the bond issue projects are kept within the estimates or ask the people if those amounts can be exceeded."

**Agrees With Lambert.**

Kiel called the attention of the audience of more than 400 persons that many streets in their neighborhood had not been provided with electric light, but he told how Gravois avenue had been improved in his administration, to the benefit of property. Mentioning Albert Bond Lambert's criticism of the city for failure to employ expert aid in developing the municipal airport, Kiel said, "Maj. Lambert's right," and the candidate renewed his pledge to create a commission of airport experts, if elected. East St. Louis, he added, "is grabbing a wonderful opportunity through the new airports there."

At three meetings last night Kiel emphasized the fact that ballots are secret under the law, for the purpose of assuring city employes who may wish to vote for him that they can do so without fear of losing their jobs. He said:

"I read a statement by the Mayor in the papers today that pleased me very much. He said City Hall employes were free to vote as they pleased and that there would be no coercion. I see also the chairman of the Election Board has said the ballot would be secret and sacred and no one can check up to see how any city employe voted, to make him lose his job. We left the employes free during my 12 years at City Hall. With that statement from the Mayor there will be no intimidation at City Hall, although men were afraid they were going to lose their jobs. Im sure that statement will be carried out and I know we are going to have an honest election.

**"Mayor Clears Atmosphere."**

"I saw many city employes wearing Miller buttons and they were somewhat embarrassed but said they had to wear them in order to hold their jobs. I'm glad the Mayor has cleared the atmosphere. Those of you who come in contact with city employes can tell them they won't lose their jobs if they vote as they want because Mayor Miller said so."

Kiel is hopeful of tacit support from a considerable number of persons on the city payroll. Mrs. Carrie Tillman, a Negro, Republican committeewoman from the Sixteenth Ward, presided at a meeting he addressed at Compton and Park avenues. She had pretended to support Miller in order, as she said, "to protect jobs" of residents of her ward, but now she is for Kiel. A number of Negroes, including precinct workers, were present and Kiel praised the importance of their tasks in the political scheme, saying he had begun his public career as a precinct worker at the behest of a Republican leader who formerly lived across the street from his hall. He counseled his hearers to conduct themselves in the campaign so as to avoid making enemies.

Picturing St. Louis after Memorial and Union Station plazas are built, the former Mayor said: "The result of this campaign will largely determine the progress to be made in St. Louis in the next four years. Much has been done but much remains to be done. With the co-operation of all the people St. Louis is going to be the greatest metropolitan city west of Chicago and New York."

At the Midtown Kiel Club, 3212 Olive street, Kiel discussed the bond issue, asserting: "Perhaps we are going to wind up $15,000,000 to $30,000,000 short of enough to do the work. The bond expenditures could have been kept within the amount provided by economy. We're going to carry out the 24 planks of my platform. There is no doubt in my mind as to the result of the election."

# MAYOR CHARGES KIEL WORKER SAYS HE IS KU KLUXER

## Declares Old Gossip Has Been Revived in an Effort to Get Negro and Jewish Vote.

The skeleton of the Ku Klux Klan was dragged out of its closet, dusted off and injected into the mayoralty campaign by Mayor Miller last night.

After adhering closely to a formula in two speeches before Republican organization meetings, he appeared at 6800 Manchester avenue where he went afield to deny charges made four years ago that he was a member of the Klan, in order to lead up to a charge that a Kiel lieutenant had tried to "buy" a Negro committeewoman's support for $500.

"You people are my friends and I know I can talk to you like friends," the Mayor told the members of the Twenty-Fourth Ward Miller-for-Mayor Club. "You know what I went through four years ago. You know that a paper was sent out alleging that I was a member of the Ku Klux Klan and you realize that there are 35,000 colored voters and at least 200,000 Lutherans in the city who are opposed to that organization. You realize that every one of our Hungarian, Bohemian, Polish and Jewish voters are against it, and you realize that a great many people are willing to take any statement made as the truth.

**Attributes Offer to Carl Dubinsky.**

"Four years ago a man named Carl Dubinsky circulated that paper. I put up $20,000 in cash and was willing to let the Archbishop of St. Louis be the judge and offered to give the $20,000 to any Jewish, Catholic, Protestant or colored charity if they could prove I had attended a Klan meeting expressed a desire to belong or expressed approval of it.

"Dubinsky got up in a Jewish orthodox church and apologized for it and said he was wrong. Now he is working for my opponent. He is calling in the colored committeemen and committeewomen, reviving that old gossip. Mrs. Oldham of the Twenty-third Ward will tell you about it; how he offered her $500 to join my opponent's organization. I think it is the dirtiest, filthiest. . . . . I cannot find words that a decent citizen would use to properly describe it.

"I feel this way about it. I don't have to join any organization to be a hundred per cent American. I have the honor of having my great-great-great-grandfather be the chairman of the organization that wrote the Constitution of the United States. I also have the honor, on my maternal grandmother's side, of having her great-great-grandfather be the Quartermaster-General of the Revolutionary Army any everyone of my relatives on my mother's side have fought in all of the wars, and I served 18 months in the last World War."

The Mayor's other addresses were before the Twenty-second Ward Republican organization at Euclid and Natural Birdge avenues and before a mass meeting of Seventh, Eighth, Fourteenth and Fifteenth Ward Republicans at Jefferson and Lafayette avenues.

**Denies Coercing City Employes.**

In each of the three speeches he asserted that his opponents had engaged in a strenuous campaign of vilification. He asserted that he had never discharged any city employe who opposed his political aspirations.

"I am proud," he said, "of what has been done under my administration. I am not going to get in any argument about the courthouse. It seems strange that one of our Judges lacked the dignity of a Judge to criticise it very severely. Yet on the front page of the platform of my opponent there appears a picture of that wonderful building. Isn't that strange?

"If we had not completed that courthouse there would not have been sufficient room for the Judges and the Court of Appeals and for one of the most necessary things—I think Judge Grimm will agree with me—the law library."

The Mayor declared that officers of the Westinghouse Electric & Manufacturing Co. had described the new lighting system as the "most brilliant, the most extensive and the largest business lighting system in America."

He related that four years ago he had appointed an airport committee and remarked: "Now I understand that when Victor Miller is defeated, an airport committee will be appointed."

**Discusses Kiel's Transit Plank.**

He discussed former Mayor Kiel's rapid transit plank, and declared that the present administration had done everything possible to further rapid transit.

"Probably if something had been done about rapid transit eight years ago, we would have it now," he declared, continuing with the remark that his opponent's proposed river front improvement should have been started 10 or 15 years ago.

The Mayor reviewed various bond issue projects, declaring that he had been carried up to the limit of legal expenditure. He asserted that he had so reorganized the city legal department on taking office that it had disposed of condemnation work which would have taken 25 years under the system formerly in use.

# BANDIT LEADER WHO KILLED TWO AMERICANS SLAIN

## Candilerio Villegas With 8 More of His Followers Shot Dead in Clash With Mexican Troops.

By the Associated Press.

MEXICO CITY, March 2.—Letters professing hatred of "Gringos"—the Mexican term of derision for Americans—today offered an explanation of the killing of J. M. Underwood and G. C. Alesthrope by Guanajuato bandits last week.

The letters were found on the body of Candilario Villegas, who with eight of his followers was killed yesterday. Federal troops had pursued them since the two Americans were kidnaped from their mining camp bunks last week.

One of the letters was addressed to a person in Trapuato, Guanajuato, and contained the announcement Villegas had "captured and executed two Gringos." Another letter said, "the only means of ending our misfortunes is to strike against these accursed Gringos."

Dying with Villegas, chief of the party of kidnapers yesterday, were his lieutenant, Magdaleno Ibarra, and seven of the rank and file of their group. Their bodies were taken to the town of Dolores Hidalgo and placed on public view in the main plaza.

The immediate cause of the downfall of Villegas was described as treachery. One of his men captured in an encounter Thursday led the pursuing Federal soldiers to his retreat at a place called Mesa de la Visnaga. It was there the group was surprised and yesterday's battling, lasting three hours, took place. Besides the dead, four wounded were captured. The troops continued their pursuit of the rest.

Alesthorpe and Underwood were kidnaped the night of Feb. 20 and killed apparently after a demand for $7500 ransom money had been paid. Their bodies were found after the first clash of troops with the group Friday of last week, when were killed in that battle, and 7 more Thursday in an encounter at El Chorro.

News of yesterday's battle was contained in a report made by Col. Bonifacio Salinas, commanding the pursuers, to President Emilio Portes Gil.

**Fire Destroys Ford Sawmill.**

By the Associated Press.

DETROIT, Mich., March 2.—Fire destroyed the sawmill and carpenter shop of the Ford Motor Co. at the River Rouge plant early today. The adjoining box factory also was damaged.

## CHURCH NOTICES


**LUTHERAN NOONDAY SERVICES**

Daily, Except Saturday and Sunday

12:20-12:50 Noon

Hear the Eloquent Vice-President of the Missouri Synod

**PASTOR F. J. LANKENAU**

Napoleon, Ohio

Monday: Why the Church?

Tuesday: Why Is Christianity the Only True Religion?

Wednesday: What Has the Church to Do With Politics?

Thursday: What Do You Get From the Church?

Friday: Caiaphas and Jesus

Special Music Every Day

Chaplain: Pastor J. Franz, Bethlehem Lutheran Church

**AMERICAN THEATRE**

Seventh and Market

WELCOME!

Placed by Lutheran Publicity Organization.


## CHURCH NOTICES


**RAYMOND T. RICHEY**

To Hold Revival at

**TRINITY TABERNACLE**

Beginning Sunday, March 3d, 11 A. M. Services daily at 8 P. M. and 2:30 P. M., except Monday and Saturday. Prayers for the sick. Washington-Page Bus or Pare Car to Tabernacle door, 4700 west on Page Av.

**"THE LONELY OF THE WORLD"**

*Contralto Solo*

ANTIPHONAL SINGING—FORTY VOICES

**"THE TRIUMPH OF THE KING"**

**SECOND PRESBYTERIAN CHURCH**

Westminster and Taylor Avenues *John W. MacIvor, Minister*

**CHRISTIAN SCIENCE**

THE CHURCHES NAMED BELOW ARE ALL BRANCHES OF THE MOTHER CHURCH, THE FIRST CHURCH OF CHRIST, SCIENTIST, IN BOSTON, MASS.

Subject of the Lesson Sermon in Each Church; "Christ Jesus."

GOLDEN TEXT: Isaiah 61:1.

SUNDAY SERVICES ARE HELD AT THE FOLLOWING CHURCHES:

FIRST CHURCH—Kingshighway and Westminster, 11 a. m. and 8 p. m. READING ROOM—5009 Delmar Bl., 9 a. m. to 9 p. m. daily, except Wednesday 9 a. m. to 7:30 p. m.; Sundays, 2:30 to 5:30 p. m.

SECOND CHURCH—4234 Washington Bl., 11 a. m. and 8 p. m. READING ROOM—Church edifice, 2 to 4, except Sundays and holidays.

THIRD CHURCH—3524 Russell Bl.; 10:45 and 8 p. m. READING ROOM—Same location, 12 to 4 p. m. except Sundays & holidays.

FOURTH CHURCH—5569 Page Bl.; 11 a. m. and 8 p. m. Morning service radiocast Station KFQA, 1090 kilocycles. READING ROOM—5451 Page Bl.; 9 a. m. to 9 p. m. daily, except Wednesday, 9 a. m. to 7:45 p. m.; Sunday, 3 to 5 p. m.

FIFTH CHURCH—3630 South Grand; 11 a. m. and 8 p. m. READING ROOM—Same location, 2 to 4 p. m. each week day.

SIXTH CHURCH—3726 Natural Bridge; 10:45 a. m. and 8 p. m. READING ROOM—Church edifice, 2 to 4, except Sundays and holidays.

SEVENTH CHURCH—6000-6002 Grand-Kingshighway; 10:45 a. m.

EIGHTH CHURCH—5709 Waterman Av.; 11 a. m.

WEDNESDAY EVENING TESTIMONY MEETINGS at All the Churches, 8 o'clock. READING ROOM—1903 Railway Exchange Building, 9 a. m. to 9 p. m. daily, except Wednesday, 9 a. m. to 5 p. m.; Sundays and holidays, 2 to 5:30 p. m.

"ALWAYS DARKEST JUST BEFORE THE DAWN"

*Learn About the New Day of Glorious Health From*

**The KONJOLA MAN**

"I had lost all faith in medicine and then I found Konjola!"

Times without number that has been said by men and women wherever this remarkable and totally different medicine is known.

It will be said countless times again, as the news of Konjola's amazing victories over the most obstinate cases, spreads throughout the land.

Never forget this: There are no promises, no claims made for Konjola.

It stands only on the firm foundation of ACTUAL RESULTS ACCOMPLISHED.

*Don't just wish for health . . . have it. The Konjola Man awaits you at the*

**WALGREEN DRUG STORE**

515 Olive Street

wounded were captured. The troops continued their pursuit of the rest.

Alesthorpe and Underwood were kidnaped the night of Feb. 20, and killed apparently after a demand for $7500 ransom money had been paid. Their bodies were found after the first clash of troops with the group Friday of last week. Six were killed in that battle, and 10 more Thursday in an encounter at El Chorro.

News of yesterday's battle was contained in a report made by Col. Bonifacio Salinas, commanding the pursuers, to President Emilio Portes Gil.

**Fire Destroys Ford Sawmill.**

By the Associated Press.

DETROIT, Mich., March 2.—Fire destroyed the sawmill and carpenter shop of the Ford Motor Co. at the River Rouge plant early today. The adjoining box factory also was damaged.


CHURCH NOTICES

**LUTHERAN NOONDAY SERVICES**

Daily, Except Saturday and Sunday

12:20-12:50 Noon

Hear the Eloquent Vice-President of the Missouri Synod

**PASTOR F. J. LANKENAU**

Napoleon, Ohio

Monday: Why the Church?
Tuesday: Why Is Christianity the Only True Religion?
Wednesday: What Has the Church to Do With Politics?
Thursday: What Do You Owe the Church?
Friday: Caiaphas and Jesus.

Special Music Every Day

Chaplain: Pastor J. Franz, Bethlehem Lutheran Church.

**AMERICAN THEATER**

Seventh and Market

WELCOME!

Placed by Lutheran Publicity Organization.

"ALWAYS DARKEST JUST BEFORE THE DAWN"

*Learn About the New Day of Glorious Health From*

**The KONJOLA MAN**

all faith in medicine ...and then I found ...

...but number that has been said by men and ...wherever this remarkable and totally differ... ...icine is known.

...said countless times again, as the news of ...s amazing victories over the most obstinate ...reads throughout the land.

...et this: There are no promises, no claims ...r Konjola.

...nly on the firm foundation of ACTUAL ...TS ACCOMPLISHED.

...n't just wish for health...have it. ...he Konjola Man awaits you at the

**GREEN DRUG STORE**
515 Olive Street


# ST. LOUIS CHAMBER FAVORS CHANGE IN SMALL LOAN LAW

**Would Require Report on Profits and Stating of Interest Rate in Advertisements.**

**SEEKS MORE DATA ON 42 PCT. PLAN**

**F. B. Coleman Says Business Is "Very Hazardous"—Net Earnings of Successful Firm 4 Pct.**

The Legislative Committee of the Chamber of Commerce has adopted a report of a subcommittee recommending material changes in the small-loan law enacted by the Legislature in 1927 and legalizing interest charges of 1½ per cent a month, or 42 per cent a year, by licensed lenders on loans of $10 to $300.

The report, submitted Thursday, did not recommend a change in the interest rate, but said the opinion of the subcommittee was the present rate should be continued until data could be obtained as to the profits of the lenders, and that as soon as profits justified it, the rate should be cut.

One of the changes recommended was an amendment that would require all lenders licensed under the act to file at least once a year with the State Finance Commissioner complete operating and financial reports that would make possible an accurate determination of their profits. Under the present law, in the form recommended by the Russell Sage Foundation, the Finance Commissioner is required to examine the lenders once a year, but the extent of the examination is not defined and no reports are required of capital invested, volume of business, earnings or other details.

**Wants Rate Advertised.**

Another recommended amendment would require the lenders to state plainly in all their advertising the rate of interest to be charged.

The report also recommended that section 16 of the uniform small-loan law be put into the Missouri act. This section, which is designed to bring salary buyers under the law, was left out of the Missouri act two years ago, apparently in accordance with a working agreement between the 42 per cent lenders and the salary buyers not to interfere with each other's business.

Attention was called to its omission and the reason for it by the Post-Dispatch about two weeks ago and immediately thereafter an amendment to include section 16 was introduced by Senator Brogan of St. Louis at the instance of the Better Business Bureau.

In discussion of the subcommittee's report before its adoption members of the legislative committee raised the question of whether it would not be possible to reduce the interest rate and still give the lenders a reasonable profit.

**Net Profit of 4 Per Cent.**

Frank B. Coleman, chairman of the subcommittee, said information gathered by the subcommittee showed one of the largest and most successful companies operating in St. Louis had made net profits of only about 4 per cent on invested capital in 1928, but hoped to do better when the business becomes better established. David Lichtenstein, a member of the committee and owner of several 42 per cent offices in St. Louis, filed a statement with the committee saying his net profits were at the rate of only 2¾ per cent a year.

Coleman also told the committee the business was "very hazardous" and therefore entitled to more than ordinary margin of possible profit.

Virtually all of the amendments recommended by the committee were suggested by Charles M. Hay, attorney for the Missouri, Kansas & Texas Railway Clerks' Association. But Hay also recommends reducing the interest rate to 1½ per cent a month, asserting that is sufficient to give a reasonable profit on the business soundly and economically conducted.

Several bills are pending in the Legislature to repeal or amend the law and further hearings before committees of the Legislature are set for Tuesday night at Jefferson City.

# GETS 20-YEAR PRISON TERM FOR SHOOTING SON TO DEATH

**Mallalieu Cravens, 25, of Alton, Killed 4-Year-Old Child After Quarrel With Wife.**

Mallalieu Cravens, 25 years old, who shot and killed his 4-year-old son, Louis, at Alton, last May 4, was sentenced to 20 years in Chester penitentiary by Circuit Judge Brown at Edwardsville yesterday, when he pleaded guilty of murder.

Cravens, an employe of the Illinois Glass Co., killed his son and then wounded himself in the breast, after a quarrel with his wife, Mrs. Margaret Cravens. He was near death at the County Hospital in Edwardsville for several months before he began to improve and was removed to the County Jail. He has not yet recovered completely.

## Searching Sewers for Missing Pearls

—By a Post-Dispatch Staff Photographer.

FIVE men are engaged this week in hoisting sediment from downtown sewers and straining it in a search for 65 pearls which made up the $37,000 necklace lost by Mrs. Warren T. Chandler while on a downtown shopping trip Nov. 22. Insurance companies which reimbursed Mrs. Chandler for her loss are financing the operation which, so far, has resulted in the recovery of a handful of small change, some hotel silverware and a few "synthetic" pearls. The treasure hunters are shown at Ninth street and Lucas avenue.

# ONLY 'APPROXIMATE' FACTS IN BANKRUPTCY

**Duckworth Twins Vague on Figures as to Their Radio Business.**

A study in approximations was created in Bankruptcy Court yesterday by the testimony of Marshall David and Milton Donald Duckworth, 22-year-old twins, whose venture into the business world as the Duckworth Radio Service Co., 2935 South Grand boulevard, left them facing bankruptcy and a loss of $4000 after eight months.

Marshall David Duckworth testified that his brother entered the company as a partner "approximately" last June, at which time the business was "approximately" square with the world. When they went into voluntary bankruptcy Jan. 22 (Marshall David was certain of that date) they listed debts of $9100 against assets of $1100. The trustee was desirous of learning how this deficiency came about which, after allowing for $4000 in doubtful debts, amounted to $4000. Marshall David, however, explained that they kept only "approximate" business records until several weeks before bankruptcy, when they drew up a set of books.

**Finally Began Bookkeeping.**

"We made up the books because we were anticipating incorporation," he said. "We showed them to our lawyer."

"What did he advise?" asked the attorney for the trustee.

"Well, he advised us to go in bankruptcy instead. Our overhead was too high," he continued. "In the eight months we spent $480 for rent, approximately $800 for advertising, $440 for telephone and automobile service and drew $2000, approximately, that is, for living expenses. We didn't pay for the advertising, though."

"That is a total of $3000?" he was asked.

"Approximately," answered Marshall David Duckworth.

"What were your profits?" "We made approximately 25 per cent on a gross income of $4000."

"But that would leave you with a loss of $520 instead of the deficiency of $4000."

**Lost on Defective Tubes.**

Marshall David wasn't sure, but he did know that they had lost a great deal of money replacing defective tubes. "We gave a greater guarantee than the company which made them," he explained.

"And we sold sets at a loss. If a man came in with approximately $100 we would give him nearly anything."

"He probably could have had your business for that, is that correct?" "Approximately," said Marshall David Duckworth.

"One more question. When did the collection agents begin hounding you?" "It's always been that way," said the bankrupt sadly.

Milton Donald Duckworth said he knew nothing about the business. "I just did the work," he explained.

The hearing was continued until next Friday.

# FALLS GETTING OUT OF AUTO, DIES OF FRACTURED SKULL

Zappelli Zaccaria, also known as Joe Castian, 49 years old, died at the Deaconess Hospital yesterday of a fractured skull suffered Feb. 17, when he fell and struck his head on the concrete floor of a garage as he was alighting from his automobile in the rear of 2218 Edwards street, where he roomed.

Zaccaria told Joseph Miromonti, with whom he lived, that he fell when the heel of his shoe caught on the running board of the car. He was taken to Christian Hospital returning home three days later. Last Wednesday he collapsed and was taken to the Deaconess Hospital.

Zaccaria was part owner of a saloon at Sarah street and Hodiamont avenue. His wife and three children live in Italy. An inquest will be held.

# MAWSON THANKS BYRD FOR GOOD WILL NOTE

**Australian Explorer Says His Expedition Will Work West of Ross Sea.**

**Special Cable to the Post-Dispatch and New York Times.**

LONDON, March 2.—Sir Douglas Mawson, the leader of the Australian Antarctic expedition, last night sent this reply to the message of good will from Commander Byrd, for transmission through the New York Times to the base on the ice barrier:

"Commander Byrd:

"Your cordial message of good wishes for the success of our proposed Australian expedition is greatly appreciated.

"We shall be operating in the Australian section west of the Ross Sea dependency, unfortunately too far removed to pay a friendly call at Little America.

"Should you visit our territory, please help yourselves to seal and penguin steaks at our expense.

"Congratulations on your already magnificent achievement, illustrating the 100 per cent character of yourself and your party. May you go forward to still greater success."

# 12 ARRESTED IN NEARBY BAR AFTER $8000 LIQUOR SEIZURE

**Police Find Henry Oldani and 11 Others in His Saloon Opposite Raided Garage.**

Seeking the office of the garage-bootlegging depot at 219 North Cardinal avenue, in which $8000 worth of alcohol and whisky was confiscated by prohibition agents Thursday, police yesterday raided Henry Oldani's saloon across the street, at 218, and arrested the proprietor and 11 other men.

The prisoners gave various occupations, ranging from shipbuilder to miner, and professed ignorance of bootlegging. In a shed in the rear of the saloon police reported seizing eight cartons of half-pint flasks, 13 kegs and an assortment of bottles, corks and sugar sacks.

Oldani, police said, was arrested last year on the levee as he stepped from a liquor-laden houseboat. Five passenger cars and two trucks, which police think were used for hauling liquor, were seized in the garage.

In connection with the raid, police have heard that bootleggers are increasing their stocks on hand in anticipation of a jump in prices when the new Jones law increasing maximum penalties for prohibition violations, becomes effective.

# KITCHEN CHOSEN COMMANDER OF MISSOURI CONFEDERATES

Charles Harvey of St. Louis, has resigned as Commander of the United Confederate Veterans of Missouri because of ill health, and Cortez A. Kitchen, also of St. Louis, has been elected to take his place, it was announced yesterday.

Commander Kitchen has been at the head of the St. Louis Camp of Confederate veterans No. 731, since the death of Commander Harvy Salman.

The new leader said that he was expecting a large delegation from Missouri to attend the National Confederate reunion this year which will be June 5-9 at Charlottesville, N. C. He is now sending out instructions.

Commander Kitchen said he would be unable to accept the invitation of President-elect Hoover to attend the inaugural ceremonies at Washington.

**Topic of Percival Chubb.**

Percival Chubb, leader of the St. Louis Ethical Society, who has just returned from a trip East, will speak on "Rationalism and Reverence' at a meeting of the society at Sheldon Memorial, 3648 Washington boulevard, at 11 o'clock tomorrow morning. The Steindel Ensemble, led by Max Steindel, will give a special musical program.

# HURT WHEN AUTO HITS TRUCK ON FREE BRIDGE

**Matthew Obernich, a Miner, Suffers Skull Fracture; Other Accidents.**

Matthew Obernich, a miner, 301 Rutger street, suffered a fractured skull and internal injuries at 2:30 a. m. today, when his automobile crashed into a parked truck of the Union Electric Light and Power Co. on the Municipal Bridge. He is in a serious condition at city hospital.

Edwin Gordon, a repair man for the Union Electric Co., had parked the truck while he repaired a light on the bridge.

Robert Rowley, 6 years old, 3001 Magazine street, suffered fractures of the right arm and leg yesterday afternoon, when struck by an automobile driven by William Weaver, 4831 St. Louis avenue, at Garrison avenue and Magazine street.

Two women and a man were cut and bruised at 1:15 a. m. in a collision between automobiles driven by Motor Cycle Policeman Orville Cripps, 3456 St. Vincent avenue, and Arnold Weitzel, 823 South Sixth street, at Seventh and Chestnut streets. Weitzel and his wife, Anna, and Miss Marjorie McNamara, 4000 St. Louis avenue, who was riding with Cripps, were treated at city hospital. Weitzel objected to being arrested and was charged with careless driving and resisting arrest. Cripps was not on duty at the time.

Marshal Sanford, a Negro, 5812½ Prescott avenue, was cut and bruised at 7:30 p. m. when his automobile was struck by a switch engine at Talcott avenue and the Wabash tracks. Sanford's wife, who was with him, was uninjured.

# NICARAGUA CANAL SURVEY BILL SENT TO COOLIDGE

**Senate Accepts House Amendments to Measure for Investigation of Route.**

Post-Dispatch Bureau, 201-205 Kellogg Building.

WASHINGTON, March 2.—Unless President Coolidge withholds his approval an early survey will be made under the direction of the Secretary of War to determine what route should be followed by a canal across Nicaragua and the approximate cost. Congressional action on the proposed survey was completed last night when the Senate accepted the amendments attached to the Edge joint resolution by the House.

An item of $150,000 to pay the expenses of the survey already had been incorporated in the deficiency appropriation bill. The Edge resolution in its final form omits the Senate provision requesting the President to negotiate with Nicaragua, Costa Rica, Honduras and Salvador regarding rights which they may assert should Congress determine to build the canal. The main provision—that calling for the Nicaraguan survey—was untouched.

The President is also authorized to direct a survey to determine the feasibility and cost of increasing the facilities at the Panama Canal. An amendment by Senator Hawes permitting the President to call upon civilian engineers to assist the army engineers was accepted. The resolution went through the Senate in spite of a determined filibuster against it by Dill (Dem.), Washington.

# ANGLO-AMERICAN PARLEY BRITTEN SOUGHT IS REJECTED

**English Branch of Interparliamentary Union Won't Consider It, Now, at Least.**

By ARTHUR E. MANN,
Staff Correspondent of the Post-Dispatch and New York World.

Copyright, 1929, by the Press and Pulitzer Publishing Co. (the New York World and Post-Dispatch.)

LONDON, March 2.—United States Representative Fred A. Britten's proposal of Jan. 28 for naval conference of British and American parliamentarians under the auspices of the Inter-Parliamentary Union has been politely but definitely rejected, for the time being at least, by the executive committee of the British branch of the Union, the correspondent learns today.

Sir Arthur Shirley Benn, chairman of the executive committee, has notified Commander J. M. Kenworthy, Laborite member of Parliament for Hull, of the committee's decision and the latter has communicated the information to Britten.

It was Commander Kenworthy who cabled to Britten welcoming the latter's original proposal some months ago on behalf of himself and a group of his colleagues and who has since then been acting as liaison officer between Britten and members of the British Parliament.

# FUNERAL 2:30 P. M. MONDAY FOR DR. JAMES MOORES BALL

**Ashes of Noted Occulist to Be Preserved in Army and Navy Museum.**

Funeral services for Dr. James Moores Ball, noted occulist and medical writer, who died yesterday of heart disease, will be held at 2:30 p. m. Monday from the residence, 4374 Washington boulevard.

The body will be cremated and the ashes preserved in the Army and Navy Museum at Washington, to which Dr. Ball donated valuable collection of ophthalmological specimens. Dr. Ball was 66 years old and is survived by his widow, Mrs. Naomi Marshall Ball; a son, Logan M. Ball, president of the Ball-Butler Insurance Co.; and a daughter, Mrs. Robert Lafean of York, Pa.

# SLAYER'S SLAYER KILLS JUGO-SLAVIAN OFFICIAL

**Madman, Who Shot Zena Bey's Assassin in Court, Murders Three More Persons.**

By the Associated Press.

SKOPLJE, Jugo-Slavia, March 2.—Zia Vuciturna, who shot and killed Alcibiades Bebe, the assissin of Zena Bey in Prague last November, today became violently insane while on the Belgrade-Skoplje Express and killed Inspector Savitchitch of the Jugo-Slav Ministry of the Interior and two Serbian soldiers.

Firing indiscriminately at those in the coach, he also wounded several other passengers. Eventually he was overpowered and put in chains.

Vuciturna had been liberated only a few days ago and expelled from Czecho-Slovakia on the ground of insanity. He had been placed on the train en route back to his relatives in Albania.

Keen indignation has been expressed here against the Czecho-Slovak authorities for releasing the man who already had been pronounced insane by Czecho-Slovak alienists and for allowing him to travel without an armed guard.

**Rivers' Stages at Other Cities.**

Pittsburg 18.5 feet, a fall of 2.1; Cincinnati 49.2 feet, a rise of 3.7; Louisville 45.3 feet, a rise of 4.2; Cairo 37.0 feet, a rise of 2.8; Memphis 24.4 feet, a rise of 2.7; Vicksburg 25.6 feet, a rise of 0.8; New Orelans 7.8 feet, a fall of 0.4.


AMUSEMENTS

Leading Theatre of St. Louis **American** Market Street at Seventh — ONE WEEK ONLY

STARTING TOMORROW NIGHT

SEATS NOW — Mail Orders Accepted

THE UPROARIOUS NEWSPAPER FARCE

**THE FRONT PAGE**

BY BEN HECHT AND CHARLES MacARTHUR

A JED HARRIS PRODUCTION

Nights, $1-$1.50-$2-$2.50 and $3. MATS. WED. and SAT., 50c to $2.00

PHOTOPLAY THEATERS

**ST. LOUIS**

LAST TIMES TODAY

**HERMAN TIMBERG**

A SCREEN TRIUMPH

LEW CODY in "A SINGLE MAN"

Matinees to 6:30—35c, 15c.

He will be here IN PERSON Sunday

**CHARLIE MURRAY**

Four Shows Sunday

AMUSEMENTS

11 A. M. to 12 P. M. **GRAND** OPERA HOUSE

Children Anytime 15c; Adults Mat. 25c

YEAR'S BIG COMEDY CARNIVAL

Headed by the Hilarious

**EDDIE BORDEN**

6—OTHER LAUGH ACTS—6

And the Romantic Screen Hit

**HEY RUBE** With Gertrude Olmstead

TONIGHT AT THE ODEON AT 8:30

Last Symphony Concert of Senor Arbos

RICHARD STRAUSS' BRILLIANT "DON QUIXOTE" WILL BE REPEATED; ALSO THE CHARMING PIECES BY GRANADOS, HALFFTER AND ALBENIZ.

Tickets, $1, $1.50, $2, $2.50.

TOMORROW AFTERNOON (SUNDAY) AT 3:15

POPULAR PRICES—25, 50, 75 CENTS

ARBOS' LAST APPEARANCE

NEW POPULAR SPANISH MUSIC—ALSO BACH, RAVEL, WAGNER.

All Tickets Aeolian Co., 1004 Olive St., Tel. JEfferson 8610

PHOTOPLAY THEATERS PHOTOPLAY THEATERS

HEAR

Metro-Goldwyn-Mayer's

**GRETA GARBO** IN

WILD ORCHIDS

With

NILS ASTHER & LEWIS STONE

*SHE was starved for love—then a lover of the East offered her the romance she missed in marriage*

On the Speaking Screen

GUS EDWARDS' SONG & DANCE REVUE

Sunshine Sammy and His Brothers

St. Louis' Finest Theater Orchestra DAVID PESETZKI, Conductor Ernst Hares at the Organ

**LOEW'S STATE**

**FOX**

GRAND AVE. AT WASHINGTON BLVD.

NOW PLAYING!

A Fiery Love Drama of the Burning Desert and of the Gay Boulevards of Paris.

William Fox Presents

**FAZIL**

EXCELLENT SYNCHRONIZED FOX-MOVIETONE SCORE!

Hear Thrilling Music of the Desert

The Story of an Unconventional Girl of The Bright Lights of Paris Who Loved a Handsome Desert Ruler. With

**Charles Farrell and Greta Nissen**

HEAR AND SEE George Bernard Shaw on the FOX-MOVIETONE A Sensation

Hear Them Sing "NEAPOLITAN NIGHTS," the Thrilling Theme Song. See the result of a Conflict Between New World Conventions and Those of Romantic Araby!

ON THE STAGE

**SYNCOPATION CARNIVAL**

Night Club Life, Surprises, Entertainers. In a Real $2.00 Revue on the Stage. Sensational Dancing. Latest in Song Hits. Cast of 150.

Two Gorgeous Ballet Units

A.—"THE PAKADE OF THE WOODEN SOLDIERS" Famous the World Over for Its Novelty

B.—"THE BISQUE CLOCK"

Cast Includes Fox Tellerettes and Corps De Ballet.

Stupendous Overture Production "ROBESPIERRE."

Played by the FOX GRAND ORCHESTRA of 60 Soloists Adolphe S. Kornspan Conducting

Gigantic Cast Includes Entire Fox Ensemble in an Atmospheric Stage Picture of Glorious Music and Settings

Movietone Act ROBERT BENCHLEY in "THE SPELLBINDER"

COMING VERY SOON!

The Most Thrilling All-Talking Sensation Ever Produced!

**"THE GHOST TALKS"**

THE PICTURE THAT SET NEW YORK GASPING

**TODAY'S PHOTO PLAY INDEX**

| | | | |
|---|---|---|---|
| **ASHLAND** 5529 Newstead | "The Home Towners" & "Shadows of the Night." Also Comedy and others. | **MELBA** Grand & Miami | "Interference" and "Broadway After Midnight." Also Big Stag Show, Others. |
| **Bremen** 20th & Bremen | William Collier Jr. in "Beware of Bachelors," "Silent Sentinel"; also Prize Nite. | **Michigan** 7224 Michigan | "Black Butterflies" and "Clearing the Trail." Also Stage Show and Others. |
| **Cinderella** Cherokee & Iowa | "Phyllis of Follies" and "Side Show"; also big stage show and others. | **MOGLER** 9th & Bremen | "Beware of Bachelors" and "The Silent Sentinel." Also 10 Surprise Prizes. |
| **Criterion** Bdwy & Olive | 3—Big Features—3—10c Lois Wilson in "Covered Wagon." Also Mary Astor in "Three Ring Marriage." Also Dynamite, "Dog Wonder," in "Call of the Heart," and Comedy. Continuous 9 a. m. to 11 p. m. | **New SHENANDOAH** Bdwy & Shenandoah | Star Cast in "SHADY LADY." Also Comedy and News. |
| **Embassy** 4938 Delmar | "Women They Talk About" and "Midnight Taxi." Comedy, News and Views. | **O'FALLON** 4041 W. Florissant | "Captain Swagger" and Rin Tin Tin in "Land of the Silver Fox." |
| **EXCELLO** 2506 Salisbury | Betty Compson in "Life's Mockery" and "Danger Street." Also Prize Nite. | **PALM** 2010 N. Union | "Gentlemen Preferred" & "Beyond London Lights." Also Comedy and News. |
| **FAIRY** 5610 Easton | "Freedom of the Press" and "His Rise to Fame." Also Serial, Comedy and News. | **PAULINE** 5000 Claxton | MILTON SILLS in "CRASH." Also "RILEY THE COP." |
| **IRMA** 6234 Bartmer | "Terror Mountain" and "The Gun Runner." Also Comedy and Others. | **QUEENS** 4700 Maffitt | William Boyd in "THE COP." Also "HEAD OF THE FAMILY." |
| **KING BEE** 1710 N. Jefferson | George Lewis in "Honeymoon Flats," Forest Stanley in "Forest Havoc." | **RITZ** Grand & Juniata | Double Program, Reginald Denny in "The Night Bird" and "Marriage by Contract" with Patsy Ruth Miller and Lawrence Gray. First run in city. Also "Our Gang" Comedy. First Show 3:45. |
| **KNICKERBOCKER** 3145 Park | SPECIAL FEATURE PICTURE PROGRAM, COMEDY & OTHERS. | **ROBIN** 5479 Robin | Sammy Cohen in "PLASTERED IN PARIS" and "RIDERS OF THE DARK." |
| **Macklind** 3175 Arsenal | "Five and Ten Cent Annie" and "GRIP OF THE YUKON" and Comedy. | **Virginia** 5117 Virginia | "COURT MARTIAL" and "THE RACING WIZARD." Also Stage Show and Others. |
| **McNAIR** 2100 Pestalozzi | "Ned McCobb's Daughter" and "The Stool Pigeon." Also Comedy and News. | | |

**GRANADA** GRAVOIS and ELLENWOOD

"WALLY" VERNON IN A BIG STAGE SHOW AND ALICE WHITE IN "NAUGHTY BABY"

| | | | |
|---|---|---|---|
| **Shenandoah** 2312 S. Grand | JANET GAYNOR and CHARLES FARRELL in "Street Angel." Sound | **Novelty** Grand & Easton | In Sound, J. FARRELL McDONALD in "Riley the Cop" |
| **Arsenal** 3101 S. Gr. | An All Talking Picture, "Conquest." Also Sound Hit, Alice White, 'Naughty Baby.' | **Maffitt** 2812 N. Van. | "MILLION DOLLAR COLLAR" and "POWER OF THE PRESS" |
| **Shaw** 3901 Shaw | RE-OPENING TODAY, an All Talking Picture, "ON TRIAL," with Bert Lytell | **W. E. Lyric** Delmar at Euclid | An All Talking Picture, "CONQUEST" With H. B. Warner |
| **Manchester** 4249 Manchester | In Sound and Colors, "The Stolen Flapper," with Nancy Carroll | **Maplewood** 7170 Manchester | JANET GAYNOR and CHARLES FARRELL "Street Angel," Sound Hit |
| **Lafayette** 1643 S. Jefferson | ANTONIO MORENO in "The Air Legion" | **Kings** 818 N. Kingshwy | A Talking Picture, "GIVE AND TAKE" With George Sidney |
| **Gravois** 2031 S. Jeff. | AL JOLSON TALKING and SINGING in "THE JAZZ SINGER" | **Powhatan** 3111 Sutton | Spooky Sound Picture, "The Haunted House" With Chester Conklin |
| **Kingsland** 6457 Gravois | NOAH BEERY in "Love in the Desert" and "Racing Romance" | **Ozark** 1631 E. Lockwood, Webster Groves | CONRAD NAGEL in a Sound Hit, "RED WINE" |
| **Columbia** 5257 Southwest | A Comedy Sound Hit, "HOMENICK"—Also Three All Talking Acts | **Hi Pointe** 1001 McCausland | In Sound, "SUBMARINE" With Jack Holt |
| **Lindell** 3511 N. Gr. | Janet Gaynor and Charles Farrell in "Street Angel," A Supreme Sound Triumph | **Tivoli** 6350 Delmar | CONRAD NAGEL in "RED WINE" A Sound Hit |
| **Grand-Florissant** 2138 E. Grand | BIG STAGE SHOW, Also "Marquis Preferred," in Sound | **Pageant** 5851 Delmar | An All Talking Picture, "Lights of New York" Every Character Speaks |
| | | **Mikado** 5955 Easton | NORMA TALMADGE in "THE WOMAN DISPUTED," in Sound |
| | | **Aubert** 4949 Easton | ESTHER RALSTON in "THE CASE OF LENA SMITH," a Sound Hit |
| | | **Congress** 4023 Olive St. | BEBE DANIELS in a Sound Picture, "WHAT A NIGHT" |

**SKOURAS THEATERS**

**AMBASSADOR**

Intimate, Inimitable, a Great Fun Show

**ED LOWRY** in "TOPSY TURVY"

With a Host of Gloom Upsetters! On the Sound Screen

"7 FOOTPRINTS TO SATAN"

With Thelma Todd Creighton Hale

SEE—Satan's Fascinating Beauties

HEAR—Their Cries of Revelry.

YOU'LL LOVE—This Startling Thrill Picture

DAVE SILVERMAN'S Overture "OLD FAVORITES"

**GRAND CENTRAL**

2nd CAPACITY WEEK

Record-Breaking Crowds Are Acclaiming it the Peer of all Talkies.

"THE CANARY MURDER CASE"

Paramount All-Talking Hit With WM POWELL, JAMES HALL LOUISE BROOKS —ALSO— Program of Vitaphone Stars'

**MISSOURI**

Adding a touch of ginger and a shot of tabasco!

EDDIE PEABODY in "Spice of 1929"

Warner Brothers' ALL-TALKING Mystery Sensation—

"STARK MAD"

With H. B. WARNER Louise Fazenda, Claude Gillingwater, Jacqueline Logan.

Leonid Leonardi's "HERBERTANIA"

Grand Orchestra Production!

Slocum at the Organ.

"Mickey Mouse" Cartoon in Sound.

GRAND & MIDTOWN OLIVE

LAST 2 DAYS Hurry! Hurry! Your Last Chance to See Anne Nichols' Stage Hit!

"ABIE'S IRISH ROSE" IN SOUND WITH BUDDY ROGERS, NANCY CARROLL, JEAN HERSHOLT

The POST-DISPATCH Regularly prints MORE WANT ADS than ALL the other St. Louis newspapers COMBINED.

TRY a 3-time POST-DISPATCH WANT AD. Results almost certain. Money refunded on canceled insertions.

# PITCHER RIP COLLINS HAS FIRST WORKOUT AT BROWNIE CAMP

## HOWLEY LIKES WORK OF GRIMES, FERRELL, JENKINS AND BADGRO; EXPECTS STRELECKI TO PROSPER

By John E. Wray
Sports Editor, Post-Dispatch.

WEST PALM BEACH, Fla., March 2.—Rip Collins, rugged 205 pound Texas giant, one of Dan Howley's pitching acquisitions, had his first workout with the Brownies, this morning. It was a perfunctory effort and consisted largely of throwing a few "soft" ones to a catcher and a jog around the park.

Today's workout was interfered with by rain which held up practice for about three-fourths of an hour, at noon time. The squad resumed its usual light workout, without the infield defensive play. The diamond was too wet to permit of this.

There will be no workout tomorrow for the main squad, but the pitchers and catchers will limber up at 9:30 o'clock in the morning. Tuesday the veterans are expected and real work will start, with the pitchers fairly well advanced.

There are no casualties reported by Tommy Bramell's department. The hospital squad is not yet begun, although there are some minor complaints reported. Oscar Estrada has a sore forefinger on his pitching hand, Eddie Grimes has a sore elbow, George Stanton has a trick: knee, Rick Ferrell is just recovering from a stomach illness suffered after the first day's workout, and Clyde Manion has a sore shoulder.

**Howley Still Limping.**

Manager Dan Howley is still limping, but is cheerfully watching the development of his men, with Killefer and Austin giving most of the orders in directing the work of the players.

Howley checked the too ambitious efforts of several soft-armed boys who were steaming their throws with midsummer eagerness.

"I can't have them taming their arms at this stage of the game," Howley remarked as he chased Crowder and Coffman to the dressing rooms. "More harm can be done in the first week of training than in the entire five weeks, due to eagerness of some of the men to work. I have tried to time the workouts of men so that they will come along gradually and avoid undue soreness."

Howley starts his men at work slowly each day and gradually warms them up in batting practice and then puts them through fielding work. He will not ask much in the way of playing his squad until March 16, when the first exhibition game is to be played with the Columbus Club.

**Boosts Young Players.**

Howley commented interestingly on the workout as the individual men did their stuff. He is strong for Eddie Grimes at third base, Dick Ferrell behind the bat, Jenkins and Badgro in the outfield and for several of his pitchers, both new members of the staff and those with the club last year who did not do so well, as expected. Howley had a keen eye for each move, good and bad.

"There's Eddie Grimes at the plate—watch his actions. I don't like that step he takes when he swings—it's too long. He's a great fielder, it's his batting I will have to watch. See that—he foozled that one. We'll have to coach him considerably. You know Grimes hit .344 in the Western League but I guess you can charge off about 50 points for big league superiority."

Dondero, a burly looking young man with powerful shoulders, clouted a savage drive to left field which cleared the fence by three feet in fair territory.

"There's one of the boys we will have to watch," said Manager Dan. "What a sock that was and look at him run! You know that left field fence is 383 feet from home plate. Only two other hits over this fence in fair ground have been made, they tell me. That shows you how this boy can lean on them."

**Being Groomed at Short.**

The West Palm Beach Park, by the way, is one of the largest in Florida. The right field fence is 387 feet from the plate along the foul line and center field fence is 430 feet. Home runs are almost always made within the park. Babe Ruth has appeared here and his best effort in fence-clearing was in foul territory, where the fence is much closer.

Incidentally, this immense playing area gives the fielders splendid workouts both in fly catching and in sprinting. If major league parks had as large dimensions, the world would see what outfielding really means; but the home run industry would go on the rocks.

As to Dondero, Howley is evidently grooming him to make a bid for the job of understudy for Kress, if the latter fails to sign or to make good at bat. There seems little doubt in Howley's mind that Dondero will be a strong asset.

Big Jenkins, outfielder, who hit 27 home runs for Wichita Falls last year, with a batting average of .348, was also closely scrutinized. He swings well.

"Here's a lad," Howley said, as a young fellow went to bat, "who looks the part of a great catcher—Rick Ferrell. He tells me that nobody ever told him a thing about catching, that he just picked it up himself. Every move he makes, however, reveals a fine prospect. I think he will make good and be our third man behind the bat. Manion, of course, is a certainty. He has a rubber arm. That's why I let him throw the way he is doing. See that peg? He snaps them down and it doesn't hurt his arm. Ferrell and the others I have to hold back, but Manion apparently is immune."

### Pitcher McKain Ruled Free Agent By Commissioners

By the Associated Press.

CHICAGO, March 2. BASEBALL COMMISSIONER KENESAW M. LANDIS has ordered that Pitcher Harold McKain of Cleveland be given his unconditional release.

McKain was released outright by Cleveland to the Decatur Three-I League club last year and then released by Decatur to Cleveland. Landis held this a form of optional agreement, informing McKain he is a free agent.

**Dan Likes This Badgro.**

Howley likes his husky outfielder, Badgro, notwithstanding he is green and erratic.

"In one exhibition game we played last year," Howley commented, "this boy lined out five of the finest, cleanest hits I have seen credited to one man. But in the same game he made five misplays—one for each hit. However, he isn't that bad, and he loves to play ball. That's what I like about any ballplayer. If he is interested, he'll come through."

The pitchers, of course, were not showing anything—just lobbing them over. At this stage of the workout, Howley allows no man who has not been working before his arrival to throw full speed.

One of the interesting players is Big Chad Kimsey of Tulsa, who is not on the training camp roster, but who is here with both feet—and they are "some feet." They have to be to support his altitude of 6 feet 3 inches, and his weight of some 210 pounds. This giant can throw a fast ball that Vangilder would envy; and, better still, he can hit like an outfielder ought to hit. He has only had two years of experience, one with Muskogee and one with Tulsa, but Vice President McEvoy thinks he is about ready for a big league trial.

Howley is hopeful that his finely built young athlete, Strelecki, is due for a real pitching year this season.

"This fellow has the power and the stuff and is due to come through. I can say the same thing for Coffman, a fine young fellow who lacked experience."

**Buvid Born in Poland.**

One of the hurlers who tossed to the batters in practice was John Buvid, who is credited with being Scotch. He was born in Poland, however, and his parents emigrated to Scotland when he was very young.

"With that Scotch training he ought to be stingy with base hits," it was suggested to Howley.

"And he ought to be good in the tight spots" was a rejoinder.

"Let's hope you're both right," Howley laughed.

The workouts will continue without attempts to play games until after the regulars reach here next Tuesday. Then the fun will begin—also the tragedy, for, with the arrival of the regulars, it is a certainty that some of the youngsters will be shunted into the background.

Only 10 pitchers, six or seven infielders, three catchers and five outfielders can be carried, and it is pretty well known, right now, which men will be retained.

## College Stars In Indoor Title Meet, Tonight

By the Associated Press.

NEW YORK, March 2.—More than 400 athletes from 27 colleges will compete tonight for the indoor intercollegiate A. A. A. A. track and field championship won by Cornell last year by the margin of half a point.

Georgetown, runner-up a year ago, is one of the strongest contenders.

A special banked track, probably the world's fastest indoor track, and new lighting arrangements for the jumps and pole vault, bring promise of new records. The vault mark, which the great Sabin Carr of Yale set at only 13 feet, 3¾ inches, is expected to go down before the assaults of Carr's successor, Fred Sturdy.

### Lewis Throws Garibaldi

By the Associated Press.

PHILADELPHIA, March 2.—Ed (Strangler) Lewis, former wrestling champion, defeated Gino Garibaldi in easy fashion last night, pinning the Italian in 48 minutes with a double wrist lock and scissors. Lewis weighed about 30 pounds more than his opponent.

Jack Smith of Fort Worth, Tex., downed Howard Cantonwine, Webster City, Ia., with a crotch hold in 21 minutes.

## To Attempt Uplift of Downtrodden Braves

—Associated Press Photo.

From left to right: Coach Hank Gowdy; Owner-president-manager Emil Fuchs, and Johnny Evers, assistant manager.

## Sunday Will Be Just Another Day for Work, Southworth Announces

By L. A. McMaster
Of the Post-Dispatch Sport Staff.

AVON PARK, Fla., March 2.—There will be actual work on the mound for the veterans of the Cardinals' pitching staff today for the first time during the current training season here.

After three days of running, playing catch, engaging in bunting games and other routine exercising, Alexander, Haines and Mitchell, and possibly Sherdel, will be given a chance to shoot the ball over the plate. Doubt as to Sherdel's joining in this second phase of training for the flingers on this date is due to the fact that he arrived one day later than the others, but on his first day here, Thursday, he said he would be ready by Saturday.

The two veteran right-handers, Alexander and Haines, along with Mitchell, have been among the hardest workers among approximately 30 players on the scene since Wednesday morning. Two days of warm sunshine, and one cloudy day, have seen the three old-timers chasing around like kids full of play. One thing in their favor, and applying also to the other veterans in camp, according to reports to Manager Southworth, is that all escaped during the winter from one of the chief ailments of pitchers, neuritis.

**Good Hurling Prospects.**

Batting to the outfield also will be resumed today after a layoff because of a night-time sprinkle, which left the grass too wet to risk chasing fungoes yesterday.

From the looks of the young fellows in camp, the Cardinal farm teams are going to be well supplied with pitchers of ability this season. Coach Gabby Street, the veteran catcher, says the flingers working out with the champion Red Birds, who are destined for Houston, Danville and other points for the 1929 season, are of a high class.

Street, of course, puts in a lot of time with the heavers and is in better position to judge them than any one else.

Among the young batterymen showing promise of future greatness is a southpaw named Heise, last year with Waco and now the property of the Danville club in the Three-Eye League. Heise comes in for a lot of coaching from Street, and the left-hander should win a lot of games for the "School" team during 1929.

**Will Work Out Tomorrow.**

The poor fish of Florida Ridge Lakes will suffer little from the angling efforts of Cardinal ball players this season. In past campaigns, the local town ordinances against Sunday games have let the players in for several days off. But not this year.

Tomorrow is a day off in the schedule, but Manager Southworth has announced that there will be practice just the same, and the boys won't have to worry about catching the big ones. For five successive Sundays after tomorrow there are exhibition games.

A ban on swimming and the fact that the training sessions are double-headers, leaving little time before or after workouts for golf, keeps the men occupied with baseball all the time.

**Wilson Holds Record.**

Catcher Jimmy Wilson holds the squad record for running around the ball park. Whereas, the men started with a single sprint around the field, and now go two times around, Wilson takes about six or seven turns at the end of each workout.

One change in the program has come in the shape of mental instruction. Yesterday, Southworth made it an order for all the young fellows to eat at the clubhouse, instead of the optional trip back to the hotel for lunch and took them out on the grass in center field for a long lecture on how to make good in the great national game.

Word finally has come from Gus Mancuso, catcher. He will start for camp Monday from his home in Dallas, Tex. Gus remained at home to celebrate the arrival of a baby girl.

### LOCAL CLASSIC TENPIN TOURNEY OPENS TODAY

The stage is set for the second annual A. B. C. classic, which will get under way at the Washington alleys this afternoon, with the first squad rolling at 4:30 p. m.

The alleys have been resurfaced especially for the big show, and a new set of pins will be furnished each squad, giving each bowler entered an equal chance.

Among the entrants are several bowlers from out of town, among them Albert Osborn, who hails from New York City. Osborn will compete on the opening squad, while H. Livingston and Ott Peters from Springfield, Ill., are scheduled for 9:15 p. m. this evening.

Eighty-six entries have been received to date, a few openings remaining on the 7 and 9:15 squads this evening and the 1, 3:15 and 10 p. m. squads tomorrow.

Prizes will be awarded for high total for eight games, high first four, high last four and a special prize for the high man on each squad.

The 16 members of the first squad will line up as follows: H. S. Kaer, Merritt Wilson, E. G. Beck, Geo. Metzler, Ed. Heuermann, C. R. Stein, Leo Exler, Homer Ralston, M. Purpura, Dave Knapp, R. Volz, Geo. Mueninghaus, H. R. Crock, Rudi Meyer, John Jabby and Earl Fiedler.

## SCHAAP TAKES FIFTH STRAIGHT IN CUE TOURNEY

Special to the Post-Dispatch.

DETROIT, Mich., March 2.—Eric Schaap of St. Louis advanced a step closer to the Western amateur balkline billiard championship here yesterday when he defeated J. J. Peabody of Chicago, 250 to 163, in 36 innings.

It was Schaap's fifth victory in as many matches and he remains undefeated. He has two more opponents to face. R. V. Fessendan of Madison, Wis., and Harry Postal of Detroit. He will play one today and the other Sunday. The order of the matches has not been decided.

Because Schaap and Peabody were tied for high average game at 14.70, their match drew the largest crowd of the tournament. A close contest appeared in prospect, but the St. Louis entry quickly pulled into the lead and held it. He had two runs of 25 points each and others of 22, 15 and 17. Peabody's longest string was 22. Schaap clinched the match in the thirty-fifth inning when he had his second run of 25. That left him 10 points from the goal and he reached it with an unfinished run in the next frame.

The St. Louis player continues to lead the tournament in games won, high average and high run. Because of his consistent play he has become a general favorite to take the title.

| | W. | L. | High. Run. | Grand Av. |
|---|---|---|---|---|
| Schaap | 5 | 0 | 85 | 8.99 |
| Fessenden | 4 | 1 | 48 | 7.35 |
| Postal | 4 | 1 | 42 | 8.41 |
| Peabody | 3 | 2 | 56 | 6.79 |
| Cross | 3 | 3 | 37 | 7.70 |
| Worth | 1 | 4 | 47 | 5.72 |
| Cook | 1 | 5 | 30 | 5.33 |
| Rast | 0 | 5 | 36 | 4.24 |

### ARMAND EMANUEL GETS TECHNICAL KAYO OVER COAST BOXER IN NINTH

HOLLYWOOD, Cal., March 2.—Armand Emanuel, San Francisco heavyweight, defeated Larry Seratti, also of San Francisco, by a technical knockout in the ninth round of a 10-round match here last night. The referee stopped the fight with Seratti still on his feet, but taking a terrible beating.

**Lutze to Meet Larrea.**

Renato Gardini's withdrawal from the preliminary card for Tuesday night's wrestling show at the New Coliseum and the selection of Nick Lutze, Chicago heavyweight, to replace him as the opponent of Gilberto Martinez Larrea, a 205-pound Mexican grappler, was announced today. Ltuze and Larrea will meet in the second event of a card featuring Jimmy Londos, Greek champion, in a finish tussle with Jim Clinstock of Oklahoma. The semi-windup brings Dick Shikat against Joe "Toots" Mondt.

## LA BARBA WINS DECISION OVER BILLY GRIMES

By the Associated Press.

MELBOURNE, Australia, March 2.—Fidel La Barba of Los Angeles, former world's flyweight champion, defeated Billy Grime of Australia on points in a 15-round boxing bout here tonight.

The fight, which was witnessed by a crowd of 10,000 was disappointing. Both men frequently being "counted out" by the crowd for continual clinching.

Grime remained on the defensive practically throughout while the young Italian-American who relinquished his flyweight honors by retiring undefeated, but is now attempting a comeback, scored at times with lefts to the ribs and body. Both men were unmarked at the finish.

La Barba weighed 121¼ and Grime 123¼ which makes them featherweights.

## Bears' Swimmers Oppose Gophers In Meet Tonight

The Washington University natators will tackle their third Big Ten opponent of the season tonight at the Wilson Pool when they oppose the formidable Minnesota team in a dual meet. In their two previous meets with Western Conference swimmers the Bears have been defeated by Iowa and Northwestern.

Coach Bauer will employ the same starters against the Gophers that defeated the University of Cincinnati swimmers last Saturday night with the exception of Paul Kunkel, who dislocated a shoulder during one of the relay races in that meet. David Litvag, a promising sophomore paddler, will be used in Kunkel's place in the 200-yard relay event and the 50-yard free style.

The chief threats of the visiting team are Lind, Bayers, Hayden and Johnson. All of these men are veterans on the Gopher squad and are expected to extend Heideman, Brenner and Skinner, the Bear aces, in their events. In the fancy diving contest Washington would seem to hold a slight edge with two such capable performers as Nauert and Wolfe. The meet will start at 8 o'clock.

200-yard relay—Minnesota: Crocker, Lind, Wilke, Bates, Hayden, Waidelich. Washington: Skinner, Sample, K. Litvag, Wolfe.

200-yard breast stroke—Minnesota: Finnigan, Brayer. Washington: Brenner, Curtis.

50-yard free style—Minnesota: Crocker, Bates, Hayden, Waidelich. Washington: Litvag, Sample, Moore.

440-yard free style—Minnesota: Hayden, Lahti, Lind. Washington: Skinner, Barngrove.

150-yard back stroke — Minnesota: Marsh, Johnson, Brastad. Washington: Heidemann, Marshall, Barngrove.

100-yard free style—Minnesota: Crocker, Waidelich, Hayden, Bates. Washington: Sample, Moore.

Fancy diving—Minnesota: Nappa, Moore, Woodiery. Washington: Nauert, Wolfe.

300-yard medley relay — Minnesota: Crocker, Finnigan, Bayer, Marsh, Johnson, Hayden, Bates. Washington: Heideman, Brenner, Skinner.

### PINE STREET Y. M. C. A. QUINTET WINS FROM CARBONDALE, ILL., FIVE

The Renaissance (Negro) five of the Pine Street Y. M. C. A. defeated the Attucks High School of Carbondale, Ill., last night at the Pine Street Y. M. C. A., 23-20. At the end of the first period the Carbondale aggregation was trailing, 14 to 10. Mike was the outstanding player for the locals when he scored 10 points on excellent shooting, including two long shots.

**Mt. Calvary Plays Redeemer.**

The lead of the North St. Louis Lutheran Basketball League will be decided by the third of the three games, which are carded to be played tonight at the Bethany Hall, Clay and Natural Bridge. Mount Calvary, present leader, meets Redeemer, which is one game behind. The Pilgrim vs. Bethlehem, and the Grave vs. Ebenezer tilts will be one sided, with Pilgrim and Ebenezer favored.

## Basket Scores

GIRLS' MUNICIPAL LEAGUE.
C. W. A. 8, High Flyers 6.
Varsity 17, St. Hedwigs 9.
Saymans 9, Ellermans 8.
Fourth Baptists 32, Bethany 29.
CONCORDIA LUTHERAN LEAGUE.
Bethlehem 14, Immanuel 11.
St. Matthews 28, Concordia (Maplewood) 26.
HIGH SCHOOLS.
Webster High Girls 51, Nerinx 19.
University City 33, East St. Louis 20.
Wellston 35, Hancock 21.
Webster 23, Normandy 17.
Normandy Girls 20, Ferguson Girls 14.
St. Louis U. High 22, C. B. C. 9.
Ferguson High 34, Jennings 24.
COLLEGE.
Missouri Valley 40, Drury 30.
Kirksville Teachers 42, Maryville Teachers 33.
Central Wesleyan 37, Culver-Stockton 31.
Rockhurst 43, Kemper 30.
Illinois State Normal 32, Carbondale Teachers 30.
Western Illinois Teachers 41, Northern Illinois 22.
Eureka 34, Lincoln 21.
Jacksonville College 36, Monmouth 20.
JUNIOR EVANGELICAL.
Bethel 23, St. Peters 22.
St. Mathews 32, Salvator 30.
St. Mathew Girls 6, Salem Girls 3.
Salvator Girls 2, Carondelet Girls 0 (forfeit).

## SPORT SALAD

By L. C. Davis

**Nursery Rhymes.**

"Man the weaker, not woman, hospital records indicate."

MAN'S vaunted prowess is at stake,
Hospital records indicate.
His better half is stronger.
Not only does he take to bed
When illness raps him on the head
But also stays there longer.

Full more than half of surgeon's knives
Are probed into the men, while wives
Wax stronger all the while.
There's nothing left for men to do
But give them all the credit due
And up a coat sleeve smile.

For, after all, why shouldn't man
Be glad to linger while he can
Within the clutch of medics?
There's always vixen nurse girls there
To sooth him when he's on a tear,
And help him on his pedics.

So, let the spouses boast physique;
They're sadly lacking in technique—
Hospitals aren't for cursing.
Fraus may get well and move along
But what care men, who aren't so strong
They get a lot more nursing.
—HOWARD COONS.

**Mariners Both.**

Jack Sharkey reminds one of his famous namesake, Tom Sharkey. They were both sailors.

George Thompson, the laziest man in the world, spent 30 years in bed. Mapping his life out along horizontal lines he kept the even tenor of his methodical way.

See where Gen. Crowder has enlisted for another year with the Browns. Generally speaking it looks like first division.

Some people object to having $24,000,000 added to the dry bill when they haven't even paid last month's liquor bill.

**The Transition.**

ON the face of the bowler
just witness the grins,
And his jubilant air as he topples the pins;
Then watch the same countenance shadowed in gloom
When the ten pins refuse to faw down and go boom!

There were all kinds of people at the Sharkey-Stribling fight except Californians. The sunkist gents were afraid to take a chance on the climate of Florida.

Nevertheless and notwithstanding, Young Stribling is going to tour Europe. Regardless of an occasional setback no power on earth can keep Young Strib from rolling up the mileage.

**"Dawes Gives Cup to Young Golfers."**

Well, our Vice Presidents have to do something.

We asked a ringsider what he thought of Jack Dempsey's entertainment down at Miami. He said the preliminaries were pretty good.

**Do We Hear Seven?**

"Offers $4,000,000 in Deal for Giants."

I'll give six!

If Pipgras and Hayworth don't make the grade with the Tigers they ought to fit in nicely with some club in the Bluegrass League.

## Headlight Girls' Team Beaten by Sparkman Five

By the Associated Press.

SPARKMAN, Ark., March 2.—The Sparkman High School basketball team easily defeated the St. Louis Headlight girls sextet here last night, 47 to 25.

The game was the first of a two-game series to raise funds to take the Sparklers to the national championship at Wichita next week. The second game will be played at Arkadelphia tonight.

The first half ended 30 to 11, and the local team slackened.

Quinnie Hamm led the scoring with 27 points. Miss Fise also played well for the locals at jumping center, taking the tip-off most of the time. Dot Brown, with 16 points, and E. Nagle and Overte, with four each, played best for the visitors.

### MINNEAPOLIS TIES TULSA FOR LEAD BY BEATING PLA-MORS

By the Associated Press.

MINNEAPOLIS, Minn., March 2.—Minneapolis went into a tie with Tulsa for the lead in the American Hockey Association League by defeating Kansas City, 4 to 0, here last night. The Millers completely outplayed the league leading Pla-Mors throughout the contest and only the remarkable goaltending of Byrne, who was peppered with 41 shots, held the Millers' score down.

## FLYERS DRUBBED 12 TO 2 IN FINAL AT HOME BATTLE

### THE STANDINGS

| Team. | W. | L. | T. | Pts. | G. F. | G. A. |
|---|---|---|---|---|---|---|
| Tulsa | 16 | 8 | 8 | 40 | 87 | 71 |
| Minneapolis | 16 | 9 | 8 | 40 | 66 | 57 |
| Kansas City | 17 | 12 | 5 | 39 | 69 | 57 |
| St. Paul | 17 | 16 | 2 | 36 | 78 | 74 |
| Duluth | 13 | 10 | 3 | 29 | 68 | 57 |
| St. Louis | 10 | 24 | 2 | 22 | 62 | 96 |

By W. J. McGoogan

St. Louis' first season in the American Ice Hockey Association, which began in December with music, enthusiasm, a good crowd and a victory by this city's representative came to a cold, dismal close at the Winter Garden last night without music, before a small crowd and a shower of torn programs dropped from the galleries in disapproval of the St. Louis team as it went down to defeat before the Tulsa Oilers 12 to 2.

The defeat shoved the Flyers deeper into the cellar and at the same time the victory for Tulsa put the Oilers in a tie for 2nd place with Minneapolis which defeated Kansas City.

Next season is another matter, however, and, according to officials of the hockey club, St. Louis will be represented by a much stronger club. Also the Hockey Club promises to arrange the Winter Garden to provide more comfortable seats for the spectators.

If these two things come to pass it is almost certain that ice hockey will prove profitable for those who have attended the games this winter have enjoyed the sport and their boosting of the game should result in increased attendance.

**Interesting Even in Defeat.**

Strange to say even the one-sided drubbing which the Flyers received last night was interesting to watch. The huge number of goals scored attests the fact that there was plenty of action. There were no fouls on both sides. Tulsa was just too good for St. Louis. Their big, fast skating men worked a fine passing combination and scored at will.

Three times they dented the St. Louis net in the first period, three times in the second and six times in the third.

Duke Keats and Frankie Shepard were the leading goal getters for the visitors, scoring four each. La France counted two, while Graham and Cook scored one apiece.

Only five penalties were assessed during the game and St. Louis drew four of them.

The Flyers were unable to score until about 10 minutes of the final period had elapsed when Mackey drove the puck past McCusker after taking a pass from Cameron. A few minutes later Headly scored after a solo dash down the ice.

However, these two little beauties meant little as the Tulsa men were coming as thick and fast as the torn newspapers floating down from the top gallery.

The Flyers go from here to Tulsa where they play four games to wind up their season.

### LINEUP AND SUMMARY

| TULSA | | ST. LOUIS |
|---|---|---|
| McCusker | G. | |
| Trapp | R. D. | |
| Johnson | L. D. | |
| Keats | C. | |
| La France | R. W. | |
| Sheppard | L. W. | |

Spares—Tulsa: Cook, Byrne. St. Louis: Bonham, Gamma Pointe, Arester, Metealfe.

First period—Scoring: Sheppard from Cook 14:55; Sheppard 15:23. Penalties: Bolleau, 2 mins.

Second period—Scoring: Sheppard from Trapp 10:27; La France from Cook 13. Penalties: Seaborn, Metcalfe, 2 mins.

Third period—Scoring: Mackey 1:27; Keats from Sheppard 6:20; Metcalfe from Gram 9:17; La France from Cook 19:00; Headly 13:45; Keats from Graham 19:35. Penalties: Keats from Sheppard 19:35. Bolleau, 2 mins. Stops:

| | 1 | 2 | 3 |
|---|---|---|---|
| McCusker | 12 | 11 | 9 |
| Anderson | 7 | 9 | 8 |

Referee—Stiles.

### ST. LOUIS AMERICANS DEFEAT TITUSVILLE

Special to the Post-Dispatch.

OIL CITY, Pa., March 2.—St. Louis Americans ran over the Titusville Y team here last night registering a convincing 59 to 34 victory.

Ed Fetting, center, was the noise, scoring 21 points on 10 goals and one free toss. Chet Krakovitch and Mike Hamas each scored a half dozen goals while leader totaled 14 points on a total of free tosses while Hamas had one. Mitchell came in for a quintet of counters from the field. Lauter had two.

A. Kelp, diminutive forward of Titusville, scored 17 points on seven goals and three charity tosses while Foley got nine.

### ATLANTA GOLFER WINS DIXIE AMATEUR

MIAMI, Fla., March 2.—A golfer yesterday assumed the role of champion in the annual amateur tournament here after a sensational upset.

Jimmy West, Atlanta star, swamped George O'Connor, Hampton, L. I., by 8-7 in the 36-hole final match.

### Tut Defeats Tracey

ST. PAUL, Minn., March 2.—King Tut, Milwaukee, Negro, won the newspaper decision over Bobby Tracey, Buffalo, N. Y., in 10 rounds here last night. Tut weighed 133½ and Tracey 13[illegible]

# E CAMP

## LYERS DRUBBED 12 TO 2 IN FINAL AT HOME BATTLE

THE STANDINGS

| Team. | W. | L. | T. | Pts. | S. | O.S. |
|---|---|---|---|---|---|---|
| Tulsa | 16 | 8 | 8 | 40 | 87 | 46 |
| Minneapolis | 16 | 9 | 8 | 40 | 43 | 37 |
| Kansas City | 17 | 13 | 5 | 39 | 65 | 66 |
| St. Paul | 17 | 16 | 2 | 36 | 79 | 88 |
| Duluth | 13 | 19 | 3 | 29 | 60 | 59 |
| St. Louis | 10 | 24 | 2 | 22 | 62 | 111 |

By W. J. McGoogan

St. Louis' first season in the American Ice Hockey Association which began in December with music, enthusiasm, a good crowd and a victory by this city's representative came to a cold, dismal close at the Winter Garden last night, without music, before a small crowd and a shower of torn paper dropped from the galleries in disapproval of the St. Louis team as it went down to defeat before the Tulsa Oilers 12 to 2.

The defeat shoved the Flyers deeper into the cellar and at the same time the victory for Tulsa put the Oilers in a tie for first place with Minneapolis which defeated Kansas City.

Next season is another season, however, and, according to officials of the hockey club, St. Louis will be represented by a much stronger club. Also the Hockey Club promises to arrange the Winter Garden to provide more comfortable seats for the spectators.

If these two things come to pass it is almost certain that ice hockey will prove profitable for those who have attended the games this winter have enjoyed the sport and their boosting of the game should result in increased attendance.

**Interesting Even in Defeat.**

Strange to say even the severe drubbing which the Flyers received last night was interesting to watch. The huge number of goals scored attests the fact that there was plenty of action. There was. On both sides. Tulsa was just too good for St. Louis. Their big, burly, fast skating men worked a fine passing combination and scored at will.

Three times they dented the St. Louis net in the first period, three times in the second and six times in the third.

Duke Keats and Frankie Sheppard were the leading goal getters for the visitors, scoring four each. La France counted two, while Graham and Cook scored one apiece.

Only five penalties were assessed during the game and St. Louis drew four of them.

The Flyers were unable to score until about 10 minutes of the final period had elapsed when Matcalfe drove the puck past McCusker after taking a pass from Cameron and a few minutes later Headly counted after a solo dash down the ice.

However, these two little markers meant little as the Tulsa scores were coming as thick and fast as the torn newspapers floating down from the top gallery.

The Flyers go from here to Tulsa where they play four games to wind up their season.

LINEUP AND SUMMARY

| TULSA | | ST. LOUIS |
|---|---|---|
| McCusker | G. | Anderson |
| Trapp | R. D. | Headley |
| Johnson | L. D. | Breen |
| Keats | C. | Goyer |
| La France | R. W. | Bolleter |
| Sheppard | L. W. | Powell |

Spares—Tulsa: Cook, Moran, Markey, Johnson. St. Louis: Seaborn, Cameron, La Pointe, Acaster, Metcalfe.

First period—Scoring: Sheppard 1:43; Cook 14:55; Sheppard 15:25. Penalty: Boileau, 2 mins.

Second period—Scoring: Sheppard 6:23; Gram from Trapp 10:02; La France from Cook 12. Penalties: Seaborn, Johnson, Metcalfe, 2 mins.

Third period—Scoring: Keats from Marker 1:27; Keats from Sheppard 1:41; Sheppard 6:20; Metcalfe from Cameron 9:13; La France from Cook 12:46; Keats 13:43; Keats from Graham 16:56; Keats from Sheppard 19:33. Penalty: Boileau, 2 mins.

Stops:

| | 1 | 2 | 3 | T. |
|---|---|---|---|---|
| McCusker | 12 | 11 | 7 | 30 |
| Anderson | 7 | 20 | 7 | 34 |

Referee—Sills.

## ST. LOUIS AMERICANS DEFEAT TITUSVILLE

Special to the Post-Dispatch.

OIL CITY, Pa., March 2. — The St. Louis Americans ran slipshod over the Titusville Y basketball team here last night registering a convincing 59 to 34 victory.

Ed Fetting, center, was the big noise, scoring 21 points on 10 field goals and one free toss. Captain Krakovitch and Mike Hamas each scored a half dozen goals while the leader totaled 14 points on a pair of free tosses while Hamas had one. Mitchell came in for a good stint of counters from the field and Lauter had two.

A. Kelp, diminutive forward for Titusville, scored 17 points on seven goals and three charity tosses while Foley got nine.

## ATLANTA GOLFER WINS DIXIE AMATEUR MEET

MIAMI, Fla., March 2.—A Dixie golfer yesterday assumed the crown of champion in the annual Dixie amateur tournament here after a sensational upset.

Jimmy West, Atlanta amateur, swamped George O'Connor, Southampton, L. I., by 8-7 in the 36-hole final match.

## Tut Defeats Tracey

ST. PAUL, Minn., March 2.—King Tut, Milwaukee, lightweight, won the newspaper decision over Bobby Tracey, Buffalo, N. Y., in 10 rounds here last night. Tut weighed 138½ and Tracey 140¾.

# M'LARNIN STOPS GLICK IN SECOND; MALONEY WINS OVER HEENEY

## HARD ROCK FROM DOWN UNDER CUT TO RIBBONS BY LEFT PUNCHES

By the Associated Press.

NEW YORK, March 2.—Jimmy McLarnin is ready to graduate to the welterweight division and he won't do his campaigning with one hand either.

He finally convinced Eastern fistic critics that he was not simply a right-hand slugger when he knocked out tough Joe Glick, the Williamsburg tailor, in the second round of their 10-round battle in Madison Square Garden last night.

True, the knockout punch came from McLarnin's right arm, but twice before the finishing punch the coast star had floored Glick with left hooks. He seemed to have equal power in either hand. Glick crumpled up under a two-fisted barrage.

The Williamsburg tailor, in more than 150 fights, had been knocked out only twice, both these reverses coming when he was campaigning as a featherweight three or four years ago.

Weighing 140¼ pounds last night, McLarnin appears ready to tackle the welterweights. Glick scaled 136½.

**Maloney Uses Left to Cut Heeney to Ribbons**

By the Associated Press.

BOSTON, March 2.—Jimmy Maloney of Boston, rated eight months ago as the easiest "push-over" in the heavyweight flock, was crowding fistiana's top-notchers today as a result of his decision over rugged Tom Heeney of New Zealand.

Maloney met Heeney for the second time last night and had but little trouble grinding the "hard rock" with a succession of left jabs and hooks, the blows which cut the New Zealander to ribbons last July when he met Gene Tunney for the world's title.

Eighteen months ago Tom met Maloney for the first time and dropped him for the 10-count with two right hooks in the opening round.

Heeney's face was cut in several places last night, but Maloney escaped unmarked. The latter's body was not even reddened by the New Zealander's slugging.

Maloney carried eight rounds, Heeney took one and the other was even. Tom's best performance came in the second session when he landed several of his best right hooks on the Maloney chin.

## VAN RYN MEETS HUNTER IN MIAMI BEACH NET SEMIFINALS, TODAY

By the Associated Press.

MIAMI BEACH, Fla., March 2.—John Van Ryn, East Orange, N. J., and Gus Feuer, Miami, advanced yesterday to the singles semifinals of the Miami Beach tennis tournament.

Van Ryn defeated Carroll Turner, Miami, 6—2, 6—3, yesterday, and will meet Francis T. Hunter, New Rochelle, N. Y., today. Feuer, with his defeat of Val Gress, Forest Hills, L. I., established his right to play Johnny Hennessey, Indianapolis, in the semifinals.

Hunter and Van Ryn, in doubles semifinals, defeated Carroll Turner and Gus Feuer, 6—2, 6—1, 7—5.

Hennessey and Fritz Mercur, Bethlehem, Pa., won their postponed match with Robert Gifford, New York, and Eric Howell, Bethlehem, Pa., and then defeated John Millen, Philadelphia, and Val Gress, 7—5, 6—4, 6—3. Final matches will be played tomorrow.

## LAST NIGHT'S FIGHTS

BOSTON. — Jimmy Maloney, Boston, outpointed To.a Heeney, New Zealand (10). Jimmy Byrne, Louisville, stopped Bunker Hill, Atlanta (2). Homer Robinson, Cambridge, Mass., outpointed Ray Still, Kansas City, Mo. (8).

NEW YORK.—Jimmy McLarnin, Los Angeles, stopped Joe Glick, Williamsburg (2). Billy Wallace, Cleveland, stopped Jackie Pilkington, New York (10).

OMAHA. — Rene DeVos, Belgium, stopped Walcott Langford, Chicago (5). Russie Leroy, Fargo, N. D., outpointed Teddy Bartlin, Lincoln, Neb. (8).

ST. PAUL, Minn.—King Tut, Milwaukee, outpointed Bobby Tracey, Buffalo, N. Y. (10). Spud Murphy, Moorhead, Minn., outpointed Henry Falegano, Philippines (8). Honeyboy Conroy, St. Paul, outpointed Chief Elkhart, Chicago (6).

GRAND FORKS, N. D.—Billy Petrolle, Fargo, N. D., stopped Tony Ross, Pittsburg (4).

WICHITA, Kan.—Meyer Grace, Chicago, outpointed Duke Trammel, Fort Worth, Tex. (10).

HOLLYWOOD, Cal.—Armand Emanuel, San Francisco, stopped Larry Seratti, San Francisco (10).

LINCOLN, Neb.—Harold Mathews, Lincoln, outpointed Alex Stagg, Des Moines (10).

DES MOINES, Ia. — Johnny Mack, St. Louis, outpointed Mike Mandell, St. Paul (10). Battling Nelson, Waterloo, Ia., won on a foul from Joe Phelan, Omaha (3).

HOT SPRINGS, Ark. — Joe (Kid) Peck, Tampa, stopped Slinger Stelle, Joplin, Mo. (8).

## Out-of-Bounds Plays in Basketball Are Explained

*Herewith are the final two of a series of instructive artices on basketball, written for the Post-Dispatch by C. O. Benson, assistant coach at Washington University:*

By C. O. Benson,
Of the Washington U. Coaching Staff.

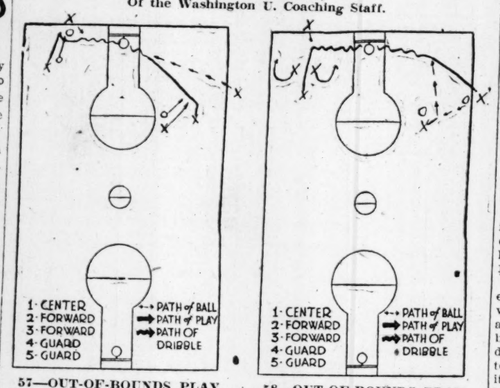


57—OUT-OF-BOUNDS PLAY. 58—OUT-OF-BOUNDS PLAY.

Out-of-bounds plays are coming into prominence more every year. However, they are not real scoring threats but they are a constant threat to the opposing team.

The principles of out-of-bounds plays are the same as the principles of center plays.

The diagram illustrates two out-of-bounds plays. First, spreading the defense and penetrating a man through the opening. Second, applying the rule of hitting the weakness of the defensive men.

Other out-of-bounds plays as shown in the diagram are, first using the guards as blocking posts going in to meet the ball, followed by a three-fourths reverse pivot, then taking the ball for an easy basket.

The other play is using a teammate for a blocking post as illustrated. Be sure the man at the front circle starts first with the teammate who cuts directly in front of him at the opportune time.

## New Orleans Charts

**Weather clear; track fast.**

Special to the Post-Dispatch.

NEW ORLEANS, La., March 2.—Following are the results of today's Jefferson Park races:

**SECOND RACE—$1000, claiming, 3-year-olds and up, six furlongs:** Start good, won driving, place same, second to place. Time, :23 4-5, :48 3-5, 1:15. Value to winner, $700, second $175, third $100, fourth $25.

| HORSES. | WT. | PP. | ST. | ¼ | ½ | Str. | Fin. | Jockey. | Equivalent Odds to 1. |
|---|---|---|---|---|---|---|---|---|---|
| Bocaratone | 111 | 8 | 2 | 5ns | 3ns | 1hd | 1n | Lamberson | 2.60 |
| Geo. Groom | 103 | 7 | 5 | 6hd | 5hd | 2hd | 2n | K. Watson | 2.20 |
| Salona | 113 | 9 | 4 | 2hd | 2hd | 3hd | 3n | Huff | 3.45 |
| Muldoon | 110 | 6 | 7 | 1hd | 1hd | 4hd | 4n | E. Shropshire | 12.40 |
| Baritone | 108 | 5 | 6 | 7hd | 6hd | 5hd | 5n | Cooper | 43.25 |
| Golden Sight | 106 | 4 | 9 | 9 | 9 | 6hd | 6n | N. Lebblanc | 27.20 |
| Rejoice | 109 | 2 | 8 | 8hd | 8hd | 7hd | 7n | L. Jones | 3.75 |
| Borough Moncer | 110 | 3 | 3 | 3hd | 4hd | 8hd | 8n | W. Boganowski | 33.10 |
| Twinkle Spangle | 101 | 1 | 1 | 4hd | 7hd | 9 | 9n | S. Wall | 42.75 |

Bocaratone, well up under restraint from the start, went wide in the stretch but closed fast when straightened up and wore down George Groom in the last sixteenth. Latter saved ground and gained the lead after reaching the stretch but weakened sharply near the end. Salona raced well from the break and outfinished Muldoon. Latter began tiring after showing good speed to the stretch. Baritone closed resolutely. Rejoice quit in the drive.

$2 mutuels paid: Bocaratone will $7.20, place $3.10, show $2.80; George Groom place $2.90, show $2.50; Salona show $3.30.

**FIRST RACE—$1000, claiming, 3-year-olds and up, one and one-sixteenth miles**—Start good, won easily, place driving. Went to post at 2:04; at post 3 minutes. Winner, b. m., 7, Omondale—Margaret Meist. Trainer, R. L. Rogers. Time, :24 3-5, :49 4-5, 1:16 4-5, 1:43 3-5, 1:50 2-5. Value to winners, $700, $175, $100, $25.

| HORSE. | WT. | PP. | ST. | ¼ | ½ | ¾ | Str. | Fin. | Jockey. | Equivalent Odds to 1. |
|---|---|---|---|---|---|---|---|---|---|---|
| Miss Meise | 104 | 11 | 4 | 2½ | 2½ | 1n | 1n | 1n | F. Halbert | 1.60 |
| Determan | 104 | 6 | 3 | 4½ | 5 | 2½ | 2n | K. Watson | 22.15 |
| Uncle Parks | 114 | 1 | 9 | 9 | 5½ | 5n | 3n | J. Majestic | 5.45 |
| Queen Royal | 99 | 7 | 5 | 5 | 4 | 4½ | 4n | E. Shropshire | 3.70 |
| Spring | 114 | 7 | 7 | 12 | 11n | 8n | 5n | C. Moon | 9.15 |
| Optimist | 109 | 8 | 10 | 10½ | 7n | 6n | 6n | L. Jones | 16.25 |
| Master Eddie | 109 | 10 | 1 | 1½ | 1½ | 3n | 7n | R. De Prema | 12.75 |
| Peter Decoy | 109 | 3 | 1 | 6n | 10n | 11n | 8n | A. Wilson | 45.25 |
| Jatie Brooker | 114 | 4 | 10 | 7n | 9n | 9n | 9n | W. Fisher | 17.10 |
| Romany | 114 | 5 | 8 | 8n | 8n | 10n | 10n | T. Luther | 42.20 |
| Fore Star | 109 | 9 | 6 | 3n | 6n | 7n | 11n | C. Phillips | 23.60 |
| Edith Gibson | 99 | 12 | 12 | 12n | 12 | 12 | 12 | J. Serio | 72.40 |

Miss Meise raced loose on inner restraint responded well when called on and taking the lead held it thereafter. Determan, after an early speed duel with Uncle Parks worked his way up in first half while second ground, entering stretch and held on gamely. Queen Royal close up throughout and had no mishaps. Spring closed fast. Master Eddie, Peter Decoy, Jatie Brooker, Romany, Fore Star, Storm Maiden, Sonny Golden, Sucky, Miss Lou, Trolls, Indian, Odd Fellow II and Wrack Ray also ran.

**THIRD RACE—Six furlongs:**

| | | | |
|---|---|---|---|
| J. A. Weil (Dellow) | 7-2 | 7-10 | 1-4 |
| Cocair (Robins) | | 1-5 | out |
| Sun Fast (Weiner) | | | 1-5 |

Time—1:14 2-5. Belleau, Eatonden, Fire Line also ran.

**FOURTH RACE**—Mile and one-sixteenth:

| | | | |
|---|---|---|---|
| Upset Lad (Malley) | 7-5 | 2-5 | out |
| Boris (Knight) | | 1-2 | out |
| Clean Play (Barnes) | | | out |

Time—1:44 4-5. Edisto also ran.

**FIFTH RACE**—Four furlongs:

| | | | |
|---|---|---|---|
| El Relicario (Greenwood..) | 2-1 | 3-5 | 1-5 |
| Snowy (Schaefer) | | 1-3 | out |
| Huesman (Brown) | | | 1-5 |

Time, :48 4-5. Play Ball, Catados, Bob Shannon, Woody Long, Lightfoot, Don Blind Pal, Leo Fanning, Chicago Lad also ran.

**MIAMI SCRATCHES.**

First race—Rosetta Stone, Thunder Girl, Byway, Original, Billie, Infanta. Sixth race—Congo II, Billy Baughn, Lucky Drift, Supersede.

**At Havana.**

**Weather clear; track fast.**

**FIRST RACE**—Six furlongs:

| | | | |
|---|---|---|---|
| Tar Baby (Robertson) | 6-1 | 5-2 | 6-5 |
| Agitation (Edwards) | | 8-1 | 4-1 |
| Pokest (O'Malley) | | | 2-1 |

Time, 1:13 3-5. Toiler, Steadfast, My Valet, Program, Josie Hartman, Cof. Campus, Peggy M., Priceless, Herbertus also ran.

**SECOND RACE**—Six furlongs:

| | | | |
|---|---|---|---|
| Cloud Jobilizer (M. Meyer) | 7-5 | 1-2 | 1-4 |
| Hasty Girl (Edwards) | | 5-2 | 1-5 |
| Dr. Hickman (Kenley) | | | 1-1 |

Time, :1:13 2-5. Peter Joyce, Calabria, Belascoain and Colonel Iraq, Polar Sea ran.

**THIRD RACE**—Four furlongs:

| | | | |
|---|---|---|---|
| Al Livingston (Pernia) | 4-1 | 6-5 | 2-5 |
| Tariff (Farrell) | | 2-5 | 4-5 |
| Careta (Del Rio) | | | 1-1 |

Time—:50. Theolex, Top Leaf, Troschie also ran.

**FOURTH RACE**—Six furlongs:

| | | | |
|---|---|---|---|
| The Runt (Kenly) | 2-1 | 7-10 | 1-3 |
| Garotte (Pascona) | | 2-1 | even |
| Malcolm (J. Jones) | | | 2-5 |

Time, 1:13. Always Altura, All Blue, Silverdale Stella, Lucky Lass also ran.

**FIFTH RACE**—Mile and three-sixteenths:

| | | | |
|---|---|---|---|
| Gallantry (Catrone) | 3-1 | 1-1 | 2-5 |
| Warfield (White) | | 11- | 2-5 |
| Lady Allumeur (Robertson) | | | 4-5 |

Time, :1:58. Drone, Fascisie, Caribe also ran.

**HAVANA SCRATCHES.**

First race—Bedford Saint, Crestwood Boy, White Way, So Long, My Ally, Discreet. Second race—Shepherd of the Hills, Ambition, Sun Dance. Fifth race—Oneida, Ranger, South Breeze, Misnomer, Yachtsman, Sixth race—Candy Rock, Pilades, All Rightie, Golden Top, Tom Hayes, Sir Manwell, Lady Dumbarton, Rock Light, Whistle, Valley Light.

**TIJUANA SCRATCHES.**

First race—Lonely Joe, Kilauea, Carlos Enrique. Second race—Darius, Cornelia, Rocky Lane, Whiff, Our Dan. Third race—Glassful, Ask John, Aalii, Kensar, Cup Bearer, Follow Me, Fifth race—Radiance, Murky, Wynnewood, Camisole, Gondolier, Betty Maloney. Sixth race—Theo Fay, Woodface, Rifler, Ninth race—Golden Sweep, Rochester II, Shampoo, Prospect, Whizzler.

## New Orleans Results

**Other Racing Results**

**At Miami.**

**Weather cloudy; track fast.**

**FIRST RACE**—Six furlongs:

| | | | |
|---|---|---|---|
| Agitator (Malley) | 3-1 | 1-2 | 4-5 |
| American Thunder (Knight) | | 6-1 | 3-1 |
| John J. Williams (Weiner) | | | 2-5 |

Time, 1:13 2-5. Eloise, Briarbroom, Maurice also ran.

**SECOND RACE**—Mile and a sixteenth:

| | | | |
|---|---|---|---|
| McIntohs (Malley) | 8-1 | 3-1 | 3-5 |
| Black Bart (Robins) | | 7-10 | 1-3 |
| Mint Toddy (Leyland) | | | 1-1 |

Time, 1:48 2-5. Alta, Storm Maiden, Sonny Golden, Sucky, Miss Lou, Trolls, Indian, Odd Fellow II and Wrack Ray also ran.

**THIRD RACE**—Six furlongs:

| | | | |
|---|---|---|---|
| J. A. Weil (Dellow) | 7-2 | 7-10 | 1-4 |
| Cocair (Robins) | | 1-5 | out |
| Sun Fast (Weiner) | | | 1-5 |

Time—1:14 2-5. Belleau. Eatonden, Fire Line also ran.

**FOURTH RACE**—Mile and one-sixteenth:

| | | | |
|---|---|---|---|
| Upset Lad (Malley) | 7-5 | 2-5 | out |
| Boris (Knight) | | 1-2 | out |
| Clean Play (Barnes) | | | out |

Time—1:44 4-5. Edisto also ran.

**FIFTH RACE**—Four furlongs:

| | | | |
|---|---|---|---|
| El Relicario (Greenwood..) | 2-1 | 3-5 | 1-5 |
| Snowy (Schaefer) | | 1-3 | out |
| Huesman (Brown) | | | 1-5 |

Time, :48 4-5. Play Ball, Catados, Bob Shannon, Woody Long, Lightfoot, Don Blind Pal, Leo Fanning, Chicago Lad also ran.

**MIAMI SCRATCHES.**

First race—Rosetta Stone, Thunder Girl, Byway, Original, Billie, Infanta. Sixth race—Congo II, Billy Baughn, Lucky Drift, Supersede.

**At Havana.**

**Weather clear; track fast.**

**FIRST RACE**—Six furlongs:

| | | | |
|---|---|---|---|
| Tar Baby (Robertson) | 6-1 | 5-2 | 6-5 |
| Agitation (Edwards) | | 8-1 | 4-1 |
| Pokest (O'Malley) | | | 2-1 |

Time, 1:13 3-5. Toiler, Steadfast, My Valet, Program, Josie Hartman, Cof. Campus, Peggy M., Priceless, Herbertus also ran.

**SECOND RACE**—Six furlongs:

| | | | |
|---|---|---|---|
| Cloud Jobilizer (M. Meyer) | 7-5 | 1-2 | 1-4 |
| Hasty Girl (Edwards) | | 5-2 | 1-5 |
| Dr. Hickman (Kenley) | | | 1-1 |

Time, :1:13 2-5. Peter Joyce, Calabria, Belascoain and Colonel Iraq, Polar Sea ran.

**THIRD RACE**—Four furlongs:

| | | | |
|---|---|---|---|
| Al Livingston (Pernia) | 4-1 | 6-5 | 2-5 |
| Tariff (Farrell) | | 2-5 | 4-5 |
| Careta (Del Rio) | | | 1-1 |

Time—:50. Theolex, Top Leaf, Troschie also ran.

**FOURTH RACE**—Six furlongs:

| | | | |
|---|---|---|---|
| The Runt (Kenly) | 2-1 | 7-10 | 1-3 |
| Garotte (Pascona) | | 2-1 | even |
| Malcolm (J. Jones) | | | 2-5 |

Time, 1:13. Always Altura, All Blue, Silverdale Stella, Lucky Lass also ran.

**FIFTH RACE**—Mile and three-sixteenths:

| | | | |
|---|---|---|---|
| Gallantry (Catrone) | 3-1 | 1-1 | 2-5 |
| Warfield (White) | | 11- | 2-5 |
| Lady Allumeur (Robertson) | | | 4-5 |

Time, :1:58. Drone, Fascisie, Caribe also ran.

**HAVANA SCRATCHES.**

First race—Bedford Saint, Crestwood Boy, White Way, So Long, My Ally, Discreet. Second race—Shepherd of the Hills, Ambition, Sun Dance. Fifth race—Oneida, Ranger, South Breeze, Misnomer, Yachtsman, Sixth race—Candy Rock, Pilades, All Rightie, Golden Top, Tom Hayes, Sir Manwell, Lady Dumbarton, Rock Light, Whistle, Valley Light.

**TIJUANA SCRATCHES.**

First race—Lonely Joe, Kilauea, Carlos Enrique. Second race—Darius, Cornelia, Rocky Lane, Whiff, Our Dan. Third race—Glassful, Ask John, Aalii, Kensar, Cup Bearer, Follow Me, Fifth race—Radiance, Murky, Wynnewood, Camisole, Gondolier, Betty Maloney. Sixth race—Theo Fay, Woodface, Rifler, Ninth race—Golden Sweep, Rochester II, Shampoo, Prospect, Whizzler.

## BILLIKEN BOXERS OPPOSE ARMOUR TEAM TONIGHT

By Gerald Holland

St. Louis University will venture into the field of intercollegiate boxing competition tonight in a seven-bout meet with Armour Tech of Chicago. The first match is scheduled to start at 8:30 o'clock at the St. Louis U. gymnasium. The prices of admission are 50 cents and $1.

The bout that is expected to feature the program will bring Fred Joseph, the 198-pound heavyweight champion of the university, into action with Vernet Pouyitch, captain of Armour Tech's squad last year. Joseph's opponent weighs 185 pounds.

Joseph has impressed Chuck Byers, the young professional fighter who coaches the Billiken squad, as possessing genuine talent. The big tackle of the football team doesn't lack speed and he is able to take punishment as well as give it. In Toledo, O., the home of both Byers and Joseph, the latter had an excellent record in amateur competition and his showing in workouts with professional fighters —of which K. O. Christner was one—brought him an offer to join Jimmy Bronson's stable. Joseph, however, preferred college football to the ring.

According to advance reports, Joseph's opponent is a two-fisted fighter and a clever boxer. This is his third year with Armour Tech's squad. If the estimate of his coach is correct, Pouyitch should give Joseph a real test.

Chuck Byers is undecided as to the rest of his lineup for the meet but it is likely that Benny Barrett, an experienced welterweight from Youngstown, O., John D. Christoferro, light-heavyweight, Dave Ennis, a middleweight, and Paul Kaveny, bantamweight champion of the university, will see action.

In addition to Pouyitch, the heavyweight, Armour Tech is bringing Marshall Whitfield, light-heavyweight, Larkin, a middleweight and the star of the squad, Buehling, welterweight, and Schwartz, Taylor, and Sandstrom in the lighter division.

## Srenco Loses in Handball Tourney

By the Associated Press.

DETROIT, March 2.—Joe Griffin of Detroit, defending champion, and George Nelson, southpaw of Baltimore, were to renew an old handball feud in the finals of the National Y. M. C. A. handball tournament here this afternoon.

Griffin won his way to the finals by eliminating Merritt Bates of Columbus, O., 21-7, 21-10, and Jack Srenco of St. Louis, fell before Nelson, 21-8, 21-4.

Nelson, former A. A. U. champion, and Griffin have met three times before and Griffin has won every time. They met in the A. A. U. tournament at Cleveland a few weeks later, and Griffin again was victorious.

## Racing Selections

**At New Orleans.**

By J. L. DEMPSEY.

1—Mary Virginia, Windy Ross, La Robia.
2—Clyde C, Moon Phase, Japhorn.
3—One Way, Scotland Forever, Bunnykins.
4—GRAND DAD, Tiffin, Enthusiastic Edward.
5—Genghis Khan, Shasta Pebble, The Padre.
6—Run, Cockrill, Torch.
7—Cross Play, Spanish Aster, Endor.

**AT LOUISVILLE TIMES.**

1—Windy Ross, Marie Johnston, The Coach.
2—Clyde C., Catherine S., Nomination.
3—Bunnykins, Lady Basil, Tanger.
4—Enthusiastic Edward, Grand Dad, Sister Zoe.
5—War Hawk, Shasta Pebble, Braggadocio.
6—Cockrill, Tum On, Torch.
7—Rhyme and Reason, Jennifer, Spanish Aster.

**At Havana.**

By C. J. CONNORS.

1—Post Mistress, Sir Glen, Petit Point.
2—Spring Poet, Appellate, Winsome.
3—Vitaline, Nellie Ballot, Verdevale.
4—Gareth, Andresito, Imperator.
5—CARTAGO, Willie K, Viscose.
6—Lockerbie, Rose Mist, Yachtsman.
7—Ondora, Candy Rock, Great Luck.

**By LOUISVILLE TIMES.**

1—Petit Point, Post Mistress, Gymkhana.
2—Spring Poet, Sir Marvey, Body Guard.
3—Verdevale, Nellie Ballot, Vitaline.
4—The Maule, Imperator, Sun Dance.
5—Carteau, Willie K., Viscose.
6—Rose Mist, Lockerbie, Yachtsman.
7—Great Luck, Candy Rock, Gangster.

**At Miami.**

By T. K. LYNCH.

1—Heavenly Music, Dulinetta, Billy Cook.
2—Royal Love, Grey Chief, Strong Tackle.
3—POLLYWOG, Mysterious, Mascara.
4—Kentucky Colonel, Iraq, Polar Sea.
5—Artie Kay, Play B. Wrench.
6—Troy Miss, Lucky Play, Rock Queen.

**By LOUISVILLE TIMES.**

1—Anita S., Billy Cook, Campfire Maid.
2—The Doctor, Guaranty, Strong Tackle.
3—Mysterious, Pollywog, Fire Under.
4—Ethel Gallizer, Kentucky Colonel, Dedana.
5—Play B., Wrench, Artie Kay.
6—McIntosh, Supercede, Rosk Queen.

## ANNUAL A. B. C. BOWLING TOURNEY STARTS TONIGHT

By the Associated Press.

CHICAGO, March 2.—The greatest extravaganza in bowling's lore, the Twenty-ninth Annual American Bowling Congress, opens on the 32 newly constructed alleys at Dexter Pavilion tonight.

A record entry of 13,000 maple trundlers, gathered from 275 cities, hamlets and towns in 25 states and Canada, were entered in the tournament, which was baited with prize money totaling $407,770, the largest pot of gold ever offered a bowler or bowlers.

## FERGUSON MAY BE DECLARED COUNTY WINNERS

When Wellston High defeated Ferguson High on Wednesday night, the defeat for Ferguson apparently knocked it out of the County League basketball championship, for the loss brought Ferguson's record to two defeats and eight victories, while Maplewood, with one defeat and five victories, went into first place.

However, the possibility has developed that Ferguson may be awarded the title, for Maplewood, in playing only six league games, violated a rule which states that 60 per cent of a team's games must be with league teams. Maplewood has played seven nonleague games.

In explaining Maplewood's stand, Coach Wahlbrink said today that his school had tried but had been unable to schedule games with several quintets in the County League. The schools that declined games were Ritenour, Normandy, Wellston, Ferguson and Hancock, he declared. The Maplewood coach said these schools maintained their schedules were full, then later scheduled games with non-league teams.

It was Wahlbrink's assertion that Clayton, University City and Kirkwood, three other large schools in the County League, were also unable to arrange games with smaller schools of the circuit. All of Maplewood's six games were with Clayton, University City and Kirkwood, meeting each school twice.

County League officials will take the case under advisement.

Ferguson closed its County League season last night by defeating Jennings, 34 to 24. Joe Hall, Ferguson forward, was high scorer with 17 points. Ferguson trailed until the final quarter.

In another County League game, Wellston won from Hancock, 35 to 21, on the Hancock floor. The Wellston offensive drive was led by Van Loon, forward, who accounted for 11 points.

Webster Groves and University City High were victors in other high school games. Webster trimmed Normandy, 23 to 17, at Normandy, while University City took a fast game from East St. Louis High on the University City High floor, 33-20.

**FERGUSON (34).**

| Name—Position. | Field Goals. | Foul Goals. | Pts. | Fls. |
|---|---|---|---|---|
| Burgess, right forward | 4 | 1 | 9 | 0 |
| Hall, left forward | 5 | 7 | 17 | 2 |
| Pixley, center | 1 | 2 | 4 | 3 |
| May, right guard | 0 | 0 | 0 | 1 |
| Bowers, right guard | 0 | 0 | 0 | 0 |
| Slater, left guard | 1 | 0 | 2 | 4 |
| Totals | 11 | 10 | 32 | 10 |

**JENNINGS (24).**

| Name—Position. | Field Goals. | Foul Goals. | Pts. | Fls. |
|---|---|---|---|---|
| W. Emmett, right forward | 4 | 4 | 12 | 0 |
| Rubman, left forward | 2 | 2 | 6 | 0 |
| Roder, center | 0 | 0 | 0 | 0 |
| Hart, right guard | 1 | 0 | 2 | 4 |
| Fox, left guard | 0 | 0 | 0 | 0 |
| C. Emmett, left guard | 0 | 1 | 1 | 3 |
| Butler, left guard | 0 | 0 | 0 | 0 |
| Totals | 7 | 8 | 24 | 7 |

Score at end of first half—Ferguson, 18; Jennings, 19. Referee—Lewis. Timekeeper—Rowden. Time of halves—16 minutes.

## SUNDAY SCHOOL BASKET SEMIFINALS TONIGHT AT NORTH SIDE "Y"

The basketball semifinals of the Sunday School Athletic Association will be played tonight at the North Side Y. M. C. A. gymnasium.

Fourth Baptist, of the North Side League, will meet the Ascension team from the West End, at 8:30. The Ascension team won in a preliminary game against Giddings Presbyterian in a close contest at the Downtown Y. M. C. A., Tuesday.

The Oak Hill Presbyterian Church, leaders of the West End League, will meet the fast Hyde Park Congregational team of North Side. Hyde Park easily defeated Third Baptist, Downtown League winner, in the preliminary game. This contest will take place at 9:15.

The final for the championship will take place at the North Side Y. M. C. A., Saturday, March 9. This game to be preceded by a game between two leading girls teams in the Sunday School League. The final contests will determine which teams will make the out-of-town trips. The girls' team will play at Springfield and the Senior team will play at Chicago on Saturday, March 16, with return contests in St. Louis, March 23.

## COLLINSVILLE QUINTET MEETS MADISON HIGH

Collinsville High, champions of the Southwestern Illinois Conference, and Madison, victors in the Cahokia circuit, will meet tonight on the neutral Edwardsville, Ill., floor in a basketball game that has attracted wide attention among Southwestern Illinois basketball fans. The teams are favorites in the Edwardsville district tournament next week. Starting time for the game tonight is 8:30 o'clock.

## NORMANDY GIRLS WIN FROM FERGUSON, 20-14

Normandy girls' basketball team won from Ferguson girls yesterday afternoon at Normandy, 20 to 14. The game was marked with numerous technical and personal fouls. Fourteen technical fouls were called with eight personals. Miss Voigt led the scorers with 14 points for Normandy.

# HIGH SCHOOL AND PREPARATORY LEAGUE SPORT

## C. B. C. Is Eliminated From Prep League Basket Race, Losing to Junior Billikens

By Robert W. Herr

Playing in championship form, St. Louis U. High spiked C. B. C.'s chances of capturing the Prep League basketball title by trouncing the Brothers, 22-9, in a league game at the St. Louis gym last night. The defeat, which was something of an upset, gives McBride High the championship of the league.

The St. Louis U. High tossers, bolstered by the return of Joe Connors, star guard, and the playing of Madden, a substitute forward, made their best showing of the year, outclassing the Brothers in every department. Jumping to the fore at the very outset the Junior Billikens retained their advantage throughout and gradually drew away to a substantial lead, as their tight defense had C. B. C. helpless in the second half.

Johnny Corcoran, the individual star for the Brothers, got his team off to a momentary lead in the first minute of play, when he sank a free throw, but the advantage was not held for long, as Cullen put St. Louis to the fore with two free throws immediately after, and the Blue and White were never passed thereafter. Padberg followed with a free throw and field goals by Shea and Madden gave St. Louis a six-point margin before Davis counted on a charity toss for C. B. C., and the Junior Bills led, 7-2, at the first quarter.

**Madden Plays Fine Game.**

Coming to life in the second quarter, after a field goal by Madden had put them farther in the rear, the Brothers staged a short rally. Lamb sank a pretty shot from the field and Duvic dropped in a nice basket from the corner of the court, followed by a free throw, and the C. B. C. five threatened to draw abreast and pass the pace setting Junior Bills. The effort fell short, however, and St. Louis pulled away, Connors counting from the field as the half ended, to make the score 11-7.

Things brightened up considerably for C. B. C. when Corcoran sank a field goal from midfloor at the start of the second half, but Connors duplicated the feat with another toss from the center of the court, and from then on the Brothers were out of it. A charity shot by Padberg, a pretty one-handed flip from the field by Cullen, another field goal by Padberg, and the Blue and White led 18-9 as the final period began.

The contest became a rough and tumble affair in the last quarter, but C. B. C. could not find the rim and failed to score, while the St. Louis five was adding two free throws by Vollmer and a field goal by Cullen to its total, to bring the count to 22-9 as the game ended.

Madden, starting his first league contest, played a great game for St. Louis, as did Cullen at forward and Padberg at guard. Corcoran at forward and McHenry at guard were outstanding for C. B. C.

**LINEUP AND SUMMARY**

**ST. LOUIS U. HIGH (22).**

| | F. | G. | F.T. | Pts. | Fls. |
|---|---|---|---|---|---|
| Cullen (C.), r. f. | 2 | 2 | 6 | 2 | |
| Madden, l. f. | 2 | 0 | 4 | 2 | |
| Shea, c. | 1 | 0 | 1 | 0 | |
| Vollmer, c. | 0 | 2 | 2 | 1 | |
| Padberg, r. g. | 1 | 2 | 4 | 1 | |
| Connors, l. g. | 2 | 0 | 4 | 1 | |
| Totals | 8 | 6 | 21 | 7 | |

**C. B. C. (9).**

| |

# MAY WHEAT LOWER ON LOCAL MARKET

ST. LOUIS MERCHANTS' EXCHANGE, March 2.—Following are today's high, low, close and previous close in local market and quotations as received from Kansas City and Chicago markets:

| | High. | Low. | Close. | Yesterday. |
|---|---|---|---|---|
| **MARCH WHEAT.** | | | | |
| Chi. 125⅜ | 124⅞ | 124⅝-125 | 124⅝-125 | |
| **MAY WHEAT.** | | | | |
| St. L. 128⅝ | 128 | 128¼a | 128⅜b | |
| Chi. 130½-⅝ | 129½ | 129⅞-130 | 130¼-⅜ | |
| K. C. 122 | 121⅛ | 121⅜b | 121⅜b | |
| **JULY WHEAT.** | | | | |
| St. L. 131⅞ | 130⅜ | 131⅛b | 131⅜b | |
| Chi. 133⅜ | 132½ | 132⅝-⅞ | 132⅝-133 | |
| K. C. 124⅛ | 123½ | 123⅞a | 123⅞b | |
| **MARCH CORN.** | | | | |
| Chi. .. 96⅜ | 96 | 96¼a | 96⅛-¼ | |
| **MAY CORN.** | | | | |
| St. L. 102⅜ | 102⅛ | 102¼a | 102⅜b | |
| Chi. 101 | 100⅞ | 101⅛-¼ | 100⅞-⅞ | |
| K. C. 95⅞ | 95¼ | 95¼-⅜b | 95⅝-¾b | |
| **JULY CORN.** | | | | |
| St. L. 105½ | 105¼ | 105¼a | 105⅝b | |
| Chi. 103⅜ | 102⅝ | 103¼a | 103⅝b | |
| K. C. 98½ | 98¼ | 98¼a | 98⅜a | |
| **MARCH OATS.** | | | | |
| Chi. .. 48⅛ | 47⅞ | 48⅛ | 48⅛ | |
| **MAY OATS.** | | | | |
| Chi. .. 52 | 51⅞ | 51¾b | 51⅞-52b | |
| **JULY OATS.** | | | | |
| Chi. .. 50¼ | 49⅝-⅞ | 49⅞a | 50¼a | |
| **MARCH RYE.** | | | | |
| Chi. .. 110½ | 110¼ | 110¼a | 110 a | |
| **MAY RYE.** | | | | |
| Chi. .. 112¾ | 111½ | 112¼a | 112b | |
| **JULY RYE.** | | | | |
| Chi. .. 111⅝ | 111¼ | 111½a | 111¼b | |

ST. LOUIS MERCHANTS' EXCHANGE, March 2.—Wheat closed unchanged to lower and corn down on the local market at week-end session. Export demand for No. 2 hard Southwest wheat was said to be fairly active, with premiums unchanged to ¼c off, oats ¼c to 1c down, and provisions unchanged to a rise of 5c.

With country buying in better, wheat prices averaged higher today in the early dealings.

Many traders gave special attention to current talk about possible bullish effects of the presidential inaugural address, and of chances of crop reversals outside United States. Opening unchanged to ⅜c higher, Chicago wheat held near to initial figures. Corn, oats and provisions displayed firmness also, with corn starting unchanged to ¼c up, but subsequently easing somewhat.

Leading wheat trade authorities here said today the presidential inaugural address was being awaited with intense interest in anticipation of some definite statement of policy regarding the farm relief bill that is pending. Speculative buying of the last two months was largely based on belief that it would pay carry over wheat through the present crop season in view of chances of big damage developing. In this connection, dry soil conditions in Canada were stressed as beginning to assume important proportions.

Latest advices today about Canadian moisture conditions said precipitation in the chief wheat producing region of Canada was officially reported at half of normal.

# GRAIN, BIDS AND OFFERS

CHICAGO, March 2.—Grain bids and offers were as follows:

| | Bids. | Offers. |
|---|---|---|
| **CORN.** | | |
| March wheat | 123⅛ | 127 |
| May wheat | 127¾ | 132⅜ |
| July wheat | 131¼-⅜ | 134⅝-135 |
| March corn | 95⅛ | 97⅜ |
| May corn | 101¾-⅞ | 105¾-¼ |
| July corn | 103⅝ | 105 |

ST. LOUIS MERCHANTS' EXCHANGE, March 2.—Grain bids and offers.

| | Bids. | Offers. |
|---|---|---|
| May wheat | 126⅜ | 129¾ |
| May corn | 100¾ | 103¼-⅜ |

## Flour and Meal.

Flour quotations: Nominally new jute basis: Soft winter patent, $7 to $7.25; special brands at $7.50 to $8.15; straights, $8.90 and $9.25 in cotton; straights, $5.50 to $5.75; 95 per cent, $5.80 to $6; extra fancy, $5.40; clears, $4.80 to $5.40; first clears, $4.50 to $4.75; low grades and second clears, $4 to $4.35; spring patents, $8.05 to $8.55; straights, $8.05; clears, $6.75 to $7.25.

Chicago: In cotton: straights, $5.40; first clears, $4.50 to $4.75; low grades and second clears, $4 to $4.35; spring patents, $8.05 to $8.55; straights, $8.05; clears, $6.75 to $7.25.

Kansas City: In cotton: Hard, 95 per cent, $4.85 to $5.45; high patent, $6.15 in cotton; straights, $5.40 to $5.60; first clears, $4.50 to $4.75; low grades and second clears, $4 to $4.35; spring patents, $8.05 to $8.55.

Minneapolis: In cotton: Standard patents, $6.30 per barrel; first clears, $4.80 to $5.10; second clears, $3.80 to $4.10; fancy patents, $6.60 to $6.90; first clears, $5.10 to $5.40; second clears, $4.10 to $4.40.

Rye flour—In car lots in jute: Patent at $7.45; medium, $6.45; extra dark, $5.95.

Corn meal—Standard meal, $2.20; cream meal, $2.30.

## St. Louis Hay Market.

No. 1 timothy, $21 to $23; No. 2, $17 to $19; No. 3, $13 to $16; No. 1 clover mixed, $12 to $14; No. 2, $10 to $12; No. 1 clover, $17.50; No. 2, $14 to $15; prairie No. 1, $15.50 to $16; No. 2, $12 to $14; No. 3, $10 to $12; Clover No. 1 Red, $18.50 to $20; No. 2, $17 to $19; No. 3, $13 to $14; alfalfa No. 1, $24 to $26; No. 2, $18 to $21; No. 3, $15 to $17; straw, $8 to $9; packing, $7 to $23; fine stem, soft and leafy, for dairy use at premium of $2 to $3 per ton.

# CHICAGO WHEAT CLOSES UNSETTLED, CORN LOWER

By the Associated Press.

CHICAGO, March 2.—Selling to anticipate any likelihood of a bearish showing Monday as to farm reserve stocks of wheat tended to ease wheat prices after a little buoyancy early in the day. Action of the wheat market at Winnipeg today was also a bearish influence, and early today was reflecting from somewhat Southwest. There was likewise some selling of wheat into store here, and export demand was far off. Buying from North America again turned slack.

Wheat closed unsettled at the same as yesterday's finish to ¼c lower, corn ¾c to ¼c off, oats ¼c to 1c down, and provisions unchanged to a rise of 5c.

With country buying in better, wheat prices averaged higher today in the early dealings.

Many traders gave special attention to current talk about possible bullish effects of the presidential inaugural address, and of chances of crop reversals outside United States. Opening unchanged to ⅜c higher, Chicago wheat held near to initial figures. Corn, oats and provisions displayed firmness also, with corn starting unchanged to ¼c up, but subsequently easing somewhat.

Leading wheat trade authorities here said today the presidential inaugural address was being awaited with intense interest in anticipation of some definite statement of policy regarding the farm relief bill that is pending. Speculative buying of the last two months was largely based on belief that it would pay carry over wheat through the present crop season in view of chances of big damage developing. In this connection, dry soil conditions in Canada were stressed as beginning to assume important proportions.

Latest advices today about Canadian moisture conditions said precipitation in the chief wheat producing region of Canada was officially reported at half of normal.

# NEW YORK BONDS (COMPLETE)

By the Associated Press.

NEW YORK, March 2.—Total transactions in bonds on the New York Stock Exchange today amounted to $5,591,000, previous day's sales $8,769,000, week ago, holiday; year ago $6,839,000. Total transactions from Jan. 1 to date were $449,135,000, compared with $539,877,000 a year ago, and $735,875,000 two years ago.

Quotations on all Liberty Bonds are in dollars and thirty-seconds of a dollar; that is, for instance, a sale printed 99—24 means $99 and 24 thirty-seconds of a dollar, and not $99.24.

The following is a completelist of transactions, giving sales, highest, lowest and closing prices (in bond sales 000 omitted):

| SECURITY. | Sales. | High. | Low. | Close. |
|---|---|---|---|---|
| **GOVERNMENT BONDS.** | | | | |
| Lib 3½s | 32-47 | 1 | 98— 8 | 98— 4 | 98— 4 |
| Lib 1 4¼ | 1 | 99—16 | 99—16 | 99—16 |
| Lib 4th 4¼s | 72 | 99—30 | 99—28 | 99—28 |
| Lib 4th 4¼s reg | 5 | 99—30 | 99—30 | 99—30 |
| 4½s 41-52 | 2 | 108—10 | 108—2 | 108—10 |
| Treas 3¾s 46-56 | 25 | 100—20 | 100—20 | 100—20 |
| **CORPORATION BONDS.** | | | | |
| A Straus 5½ 43 | 7 | 115 | 114⅝ | 115 |
| Ajax R gold 8 | 1 | 102¼ | 102¼ | 102¼ |
| Alb P W 4½ | 1 | 96½ | 96½ | 96½ |
| Allis Chal 5 37 | 2 | 99⅝ | 99 | 99 |
| Am Cyan 5 42 | 3 | 93½ | 93 | 93½ |
| Am N Gas 6s 41 | 13 | 98⅝ | 98 | 98⅜ |
| Am Smelting 5s | 3 | 100½ | 100½ | 100½ |
| Am T & T 5½ | 41 | 106¼ | 106 | 106¼ |
| Am T&T col 4s | 63 | 104 | 103⅞ | 103⅞ |
| Am T&T sf 5 60 | 10 | 104¼ | 104¼ | 104¼ |
| Am T&T col 4s | 2 | 99¼ | 99¼ | 99¼ |
| Am WW 4s gu | 5 | 91 | 90⅜ | 90⅜ |
| A WW & Elec 5 | 2 | 98⅛ | 98 | 98⅛ |
| Anaconda Cop 7 38 | 67 | 232½ | 228 | 230½ |
| Anacon Cop 6 43 | 5 | 105⅛ | 104⅝ | 104⅝ |
| Ang Vh Nitrate 7 | 6 | 99 | 98½ | 99 |
| Arm & Co De 5½ | 1 | 90⅜ | 90⅜ | 90⅜ |
| A. & C Fea 5 46 | 10 | 91¼ | 91 | 91¼ |
| Asso Oil rct 6 | 1 | 102½ | 102½ | 102½ |
| AT & SF gen 4 | 5 | 91 | 90⅝ | 90⅝ |
| AT & S F adj 4 | 1 | 85¾ | 85¾ | 85¾ |
| AT&San Fe 4½ | 267 | 119 | 117½ | 117½ |
| Allegh Corp 5 | 351 | 104¾ | 103⅜ | 104 |
| Am Intern 5½ | 20 | 106⅜ | 106⅛ | 106⅜ |
| Atl Refin deb 5 | 5 | 100½ | 100½ | 100½ |
| B & O rfg 6 95 | 25 | 109 | 109 | 109 |
| B & O 1st 5 | 4 | 104¼ | 104¼ | 104¼ |
| B & O rfg 5 | 1 | 100¼ | 100¼ | 100¼ |
| B & O 5 D 2000 | 2 | 100⅜ | 100⅜ | 100⅜ |
| B & O cv cf 4½ | 9 | 98¾ | 98¾ | 98¾ |
| B & O gold 4 | 6 | 91¾ | 91½ | 91½ |
| B & O 4 PLE | 1 | 91 | 91 | 91 |
| EA & WV div | 13 | 93 | 93 | 93 |
| B & O S SW Div | 1 | 101 | 101 | 101 |
| Bang & Aro 4 51 | 2 | 86¼ | 86¼ | 86¼ |
| Beld Hemway 6 | 2 | 90¾ | 90¾ | 90¾ |
| BellTPalst&rf 5 B | 1 | 104¾ | 104¼ | 104¾ |
| BellTPa & Wva 5 | 1 | 107¾ | 107¾ | 107¾ |
| Beth Stl con 6A | 12 | 105 | 104½ | 105 |
| Beth Stl con 5½ | 1 | 102¾ | 102¾ | 102¾ |
| Beth Stl 1st 5 | 1 | 95½ | 95½ | 95½ |
| Bos & Me 5 67 | 1 | 74 | 74 | 74 |
| Bot C Mills 6½ | 1 | 101 | 99½ | 100 |
| Bkln Hotel 7 34 | 1 | 104¼ | 104¼ | 104¼ |
| Bklln Ed 7 A | 1 | 97½ | 97½ | 97½ |
| Bklln Man Tr 6 | 1 | 92 | 92 | 92 |
| Buff&P con 4½ | 1 | 99 | 99 | 99 |
| Bush Term 4½s | 3 | 90 | 90 | 90 |
| Camaguey Sug 7s | 8 | 93½ | 93½ | 93½ |
| CNatRy 4½ 1957 | 5 | 95½ | 95½ | 95½ |
| Can Pac 4s | 1 | 84¼ | 84¼ | 84¼ |
| Can Pac deb 4s | 1 | 101¼ | 101¼ | 101¼ |
| Caro C&Ohio 5s | 1 | 102½ | 102½ | 102½ |
| Cent of Ga 5s | 3 | 107 | 107 | 107 |
| Cent of Ga con 5 | 1 | 102½ | 102½ | 102½ |
| Central Pac 5s | 12 | 102 | 101½ | 102 |
| Certaintid 3½s 48 | 25 | 99½ | 99½ | 99½ |
| Certainteed 6s 47 | 5 | 95½ | 95½ | 95½ |
| Ches&O gen 4½s | 2 | 99 | 99 | 99 |
| Ches&O cv 4½ 30 | 1 | 68 | 67⅞ | 68 |
| Ches&O 4½s 92 | 1 | 96¼ | 96¼ | 96¼ |
| CB&Q 4½s 77 | 8 | 90¾ | 90¾ | 90¾ |
| CB&Q gen 4s | 1 | 89⅜ | 89⅜ | 89⅜ |
| Chic&Ill 5 51 | 1 | 104¾ | 104¾ | 104¾ |
| Chi&Erie 5s | 11 | 67 | 66⅝ | 67 |
| Chic Gt West 4 | 4 | 84¼ | 84¼ | 84¼ |
| C M & S P gen 4½ | 3 | 88¼ | 88¼ | 88¼ |
| C M St P & Pac 5 7s | 20 | 92¼ | 91½ | 91⅞ |
| CM St P & Pac adj 5 | 144 | 77¾ | 77¾ | 77¾ |
| Chic&NW 5½ | 1 | 109⅛ | 109⅛ | 109⅛ |
| Chic&Nw Ralfwy 5 | 1 | 78⅝ | 78⅝ | 78⅝ |
| CRI&P 4½ 52 | 3 | 91⅜ | 91⅜ | 91⅜ |
| CRI&P gen 4 | 12 | 94¼ | 94¼ | 94¼ |
| CRI&P 5s 34 | 1 | 100½ | 100½ | 100½ |
| CStPM&O con 6 | 1 | 97½ | 97½ | 97½ |
| CTitle & SE 5 | 2 | 98½ | 98 | 98½ |
| Chi Un Sta B | 6 | 102½ | 102½ | 102½ |
| Chi Un Sta 5 1944 | 6 | 101½ | 101½ | 101½ |
| Ch&W Ind 5½s 62 | 2 | 102½ | 102½ | 102½ |
| Cl&Erl 5 | 5 | 99¾ | 99¾ | 99¾ |
| Cl&SLrfg 6 A | 1 | 106⅝ | 106⅝ | 106⅝ |
| Clev Un Term 5½ | 1 | 100⅜ | 100⅜ | 100⅜ |
| Colon Oil 6s 38 | 3 | 97 | 96½ | 97 |
| Col&S rfg 5 A | 7 | 99⅜ | 99⅛ | 99⅛ |
| ColumG&E 5s 52 | 3 | 105⅞ | 105⅞ | 105⅞ |
| Com Tab Recds 6 | 1 | 105½ | 105½ | 105½ |
| ConCoal Md 5s | 2 | 99⅝ | 99⅝ | 99⅝ |
| ConGasNY 5½ 45 | 4 | 005 | 005 | 005 |
| Contain Corp 6 46 | 2 | 97½ | 97 | 97½ |
| Crown Cork 5 36 | 10 | 99 | 98 | 99 |
| Crown Wil 6s 51 | 5 | 101¾ | 101¼ | 101¾ |
| CubCSur gtd 8s | 7 | 72 | 71½ | 72 |
| CubNorRys 5½s | 3 | 85¾ | 85¾ | 85¾ |
| CubRR 4½ 1970 | 2 | 101 | 101 | 101 |
| CubRR ctf 6 36 | 6 | 91½ | 91½ | 91½ |
| Cuba R R 5s | 1 | 83 | 83 | 83 |
| Cub-AmSug 7½ | 1 | 100 | 100 | 100¼ |
| Cub Dom Sub 7½ | 1 | 91 | 90½ | 91 |
| ComInvTr 5½s | 73 | 105½ | 105 | 105 |
| D & R G 4½ 36 | 2 | 91¼ | 91¼ | 91¼ |
| D & R G 5 47 | 30 | 99 | 99 | 99 |
| D&RGW gn 5s | 27 | 97 | 96 | 96 |
| D&RGW rfg 5s | 1 | 97½ | 97½ | 97½ |
| D&RGW 1st 4 53 | 1 | 100½ | 100½ | 100½ |
| Del Edis rf 5 40 | 6 | 102 | 101¾ | 102 |
| Del Edis 5 55 | 3 | 108 | 108 | 108 |
| Del Pow 4½ 57 | 3 | 98⅜ | 98⅜ | 98⅜ |
| Dodge Br db 6 40 | 10 | 100¾ | 100 | 100 |
| Denner Stl rfg 7s | 2 | 100½ | 100½ | 100½ |
| Det Int Br 5 52 | 1 | 87 | 87 | 87 |
| East Cu Su 7½s | 1 | 93 | 93 | 93 |
| Erie rf&im 5 67 | 7 | 93 | 92¾ | 93 |
| Erie gen 4 | 5 | 76¾ | 76¾ | 76¾ |
| Erie 1st & ref 5 | 5 | 107¼ | 107¼ | 107¼ |
| Fed Lt1st 6s 42 | 3 | 103 | 102⅝ | 103 |
| Fed Mot Cer 6 47 | 1 | 102⅝ | 102⅝ | 102⅝ |
| Fisk Rubber 8s | 1 | 113½ | 113½ | 113½ |
| Flor E Cst 5 74 | 8 | 78 | 78 | 78 |
| Gen Cab 5½ 47 | 3 | 99⅛ | 99⅛ | 99⅛ |
| Gen Mot 5 36 | 33 | 101½ | 101½ | 101½ |
| Gen Petrol 5 40 | 1 | 101¼ | 101¼ | 101¼ |
| Goodr R F 6½ | 2 | 107¾ | 107¾ | 107¾ |
| Goodr T&R 5 57 | 26 | 92½ | 92¼ | 92½ |
| G T Ry Can 7 | 1 | 110⅜ | 110⅜ | 110⅜ |
| Gt North R 7 A | 6 | 110⅛ | 110⅛ | 110⅛ |
| G N Ry 7½ C B | 1 | 106½ | 106½ | 106½ |
| Gt N gn 4½ 76D | 2 | 93½ | 93½ | 93½ |
| Gulf Sta 5 5½ 42 | 1 | 97 | 97 | 97 |
| Huds C 5 A 62 | 1 | 75 | 75 | 75 |
| H & M rf 5 A | 10 | 80 | 79½ | 79½ |
| Hum O & R 5 37 | 1 | 100 | 99¾ | 100 |
| Illinois B P 5 | 1 | 104¼ | 104¼ | 104¼ |
| Indianap P 5 57 | 6 | 98⅛ | 98⅛ | 98⅛ |
| I C & C S L 5 | 3 | 95 | 95 | 95 |
| O 4½s C 63 | 1 | 97½ | 97⅜ | 97½ |
| Ill Central 4½s | 1 | 97½ | 97½ | 97½ |
| Ind Limest 6s 41 | 1 | 91¼ | 91¼ | 91¼ |
| Ind St 4½s A 78 | 6 | 91¼ | 91¼ | 91¼ |
| In R T rfg 5s | 1 | 72 | 72 | 72 |
| Int Cement 5s | 20 | 113½ | 113 | 113 |
| IntGtNor adj 6s | 3 | 95 | 94½ | 94½ |
| Int Match 5s 47 | 1 | 97⅛ | 97⅛ | 97⅛ |
| Int Mer Mar 6s | 2 | 101 | 101 | 101 |
| Int Pap rfg 6s A | 2 | 94¾ | 94¾ | 94¾ |
| Int Pap cv 5s A | 3 | 94¾ | 94¼ | 94¾ |
| IntRapid 5 57 | 3 | 96¼ | 96 | 96¼ |
| Int T & T deb 4½s 52 | 1 | 93¼ | 93 | 93¼ |
| IT&T cv 4½s 39 | 102 | 117¾ | 116¾ | 117½ |
| K C South rfg 5s | 7 | 98½ | 98½ | 98½ |
| K C Term 1st 4s | 11 | 88 | 87¾ | 88 |
| Kan Gas & El 6 | 4 | 103 | 103 | 103 |
| Kings Co Ltg 5 | 2 | 105 | 105 | 105 |
| Kinn & Co cv 7s | 3 | 107¾ | 107¼ | 107¾ |
| Lac G of SL 5 5 | 1 | 102¾ | 102¾ | 102¾ |
| Lac G of SL 5 52 | 1 | 100 | 100 | 100 |
| LehVP con4 2003 | 4 | 84½ | 84½ | 84½ |
| Lig & Myers 5 | 4 | 100 | 99¾ | 100 |
| Loew In cv 6½ | 11 | 122½ | 121 | 121¾ |
| Lorillard 5 51 | 1 | 98⅝ | 98⅝ | 98⅝ |
| Lorillard 7 | 5 | 108½ | 109 | 109 |
| Lorillard Co 7 | 1 | 86½ | 86½ | 86½ |
| Lorillard 5s | 2 | 102⅝ | 102⅝ | 102⅝ |
| L Nash cv 5½ | 3 | 105 | 105 | 105 |

# NEW YORK BOND AVERAGES.

Saturday Friday

| | | |
|---|---|---|
| 10 first grade rails | 96.90 | 97.08 |
| 10 secondary rails | 95.73 | 95.67 |
| 10 public utilities | 96.44 | 96.41 |
| 10 industrials | 96.73 | 96.83 |
| Combined averages | 96.13 | 96.15 |
| Combined month ago | 96.37 | |
| Combined year ago | 99.41 | |

Total bond sales (par value) $4,591,000.

| SECURITY. | Sales. | High. | Low. | Close. |
|---|---|---|---|---|
| **CORPORATION BONDS.** | | | | |
| Manhat R con 4s | 3 | 67⅜ | 67¼ | 67⅜ |
| Market St Ry | 1 | 87¾ | 87¾ | 87¾ |
| Mgt St 5½s 41 | 5 | 99½ | 99¼ | 99½ |
| Midvale Steel cvt 5s | 3 | 99½ | 99¼ | 99½ |
| MiE R & L 1st 5s B 52 | 10 | 100½ | 100½ | 100½ |
| M&StL 1st rfg 4s | 1 | 26 | 26 | 26 |
| M S P & S S M gtd 4s | 9 | 99 | 99 | 99 |
| M S P & S S M 1st con 4s | 3 | 88¾ | 88¾ | 88¾ |
| MK&T new 5 58A | 1 | 100½ | 100½ | 100½ |
| do adj 5s A | 2 | 104¾ | 104¾ | 104¾ |
| do ml 4s B | 2 | 104¾ | 104¾ | 104¾ |
| Mo Pac 5s 77 F | 26 | 96¼ | 96¼ | 96¼ |
| do 5s 78 G | 6 | 96 | 96 | 96 |
| do gen 4s | 3 | 74½ | 74½ | 74½ |
| Murray B 6 47 | 5 | 100¾ | 100¾ | 100¾ |
| Namm & S 6s 43 | 2 | 102¾ | 102¾ | 102¾ |
| N Dairy 5½s 48 | 8 | 95 | 94¾ | 95 |
| Nat Rad 6½s 47 | 3 | 77 | 75 | 75 |
| N E T & T 5s | 2 | 106 | 106 | 106 |
| NOPS 5s 55 B | 3 | 95¾ | 95¾ | 95¾ |
| New Orl T 4s | 1 | 88¾ | 88¾ | 88¾ |
| NO&M 4½s D | 5 | 94 | 94 | 94 |
| NYC&HR deb 6s | 31 | 103½ | 103½ | 103½ |
| do rf-imp 5s | 4 | 106⅜ | 106 | 106 |
| do rf-imp 4½s | 2 | 99 | 99 | 99 |
| do deb 4s 34 | 2 | 96½ | 96½ | 96½ |
| do con 4s | 2 | 89 | 89 | 89 |
| do reg 4s | 3 | 89¾ | 89¾ | 89¾ |
| NYC&St Lou 5s | 16 | 77¾ | 76¾ | 76¾ |
| do 6s A | 1 | 101¼ | 101¼ | 101¼ |
| do 5½s A | 4 | 106⅜ | 106 | 106 |
| do 5½s B | 1 | 106⅜ | 106⅜ | 106⅜ |
| N Y Ed rfg 6½s | 1 | 115¾ | 115 | 115¾ |
| N Y Edison 5 44 | 1 | 104¾ | 104¾ | 104¾ |
| NYG&E P m 4 | 1 | 92¾ | 92¾ | 92¾ |
| NYNH&Hrt 4 67 | 1 | 84 | 84 | 84 |
| NYNH&H 1st & rfg 4½ 67 | 7 | 83½ | 87¾ | 88½ |
| NY&W 1st rfg 4 | 70 | 19¾ | 19 | 20 |
| NY&Rgas 1st rfg 6 A | 3 | 21 | 21 | 21 |
| NY&Q El L 5 59 | 1 | 105½ | 105½ | 105½ |
| N Y Tel 5s | 5 | 76 | 76 | 76½ |
| N Y Tel rfg 6 41 | 5 | 106⅜ | 106⅛ | 106⅜ |
| N Y Tel deb 6 49 | 13 | 110⅛ | 110 | 110⅛ |
| NYW&Rbrd 5 | 1 | 81½ | 82 | 82 |
| NLOPow 5 55 A | 10 | 102¾ | 102¾ | 102¾ |
| Norf & Sou 5 A | 1 | 89 | 86 | 86 |
| Nor Am Cem 6½ 40 | 3 | 71¾ | 71¾ | 71¾ |
| NorAm Ed 5½ 63 | 20 | 101¼ | 100⅞ | 101¼ |
| N Ohio T&L 6 A | 1 | 101¼ | 101¼ | 101¼ |
| Nor Pac 4s | 12 | 111½ | 111½ | 111½ |
| NP rf&im 5s D | 1 | 102¾ | 102¾ | 102¾ |
| Norlp pr lien 4s | 2 | 97 | 97 | 97 |
| Nor St P G 4s A | 1 | 99⅝ | 99⅝ | 99⅝ |
| Ohio P Stc 7s | 3 | 110⅛ | 110⅛ | 110⅛ |
| Old B C Corp 6s | 1 | 89¾ | 89¾ | 89¾ |
| Ore R & N cons 4s | 1 | 88¾ | 88¾ | 88¾ |
| Ore Sh L rfg 4s | 1 | 98 | 98 | 98 |
| Ore W RR&N 4s | 1 | 85½ | 86 | 86 |
| Otis Steel 6s | 1 | 101 | 101 | 101 |
| Pac Coast 5s | 3 | 100⅝ | 100⅜ | 100⅝ |
| Pac T&T rfg5s 52 | 13 | 104¼ | 104¼ | 104¼ |
| Pan A P & Tr 5s | 13 | 102¾ | 102¾ | 102¾ |
| Pan Am Pet 1938 | 41 | 95 | 95 | 95 |
| P AP&Tr Gs1940 | 4 | 101½ | 101 | 101½ |
| Parm Bay 5½s | 2 | 100 | 99½ | 99½ |
| Pat Exch 6½ 51 | 1 | 79 | 79 | 79 |
| PatheEx 7 37 war | 10 | 92½ | 92½ | 92½ |
| PennDix 4s A 41 | 1 | 90 | 90 | 90 |
| Penn R R 6 36 | 1 | 107 | 107 | 107 |
| PennRR gold 6½s | 38 | 103½ | 103 | 103 |
| Penn R R 5s 64 | 3 | 108⅝ | 108⅝ | 108⅝ |
| Penn RR 4½s 63 | 1 | 100¼ | 100¼ | 100¼ |
| PennRR gen 4s 65 | 3 | 99½ | 99½ | 99½ |
| PennRR gen 4½s | 1 | 97⅞ | 97⅞ | 97⅞ |
| Penn R R 4s 48 | 1 | 97⅜ | 97⅜ | 97⅜ |
| Penn R R 4s 81 | 10 | 98⅜ | 98⅜ | 98⅜ |
| Philip Co 5s 67 | 8 | 99¾ | 99¾ | 99¾ |
| Phil El 4½s 71 | 1 | 97 | 97 | 97 |
| P & R C & I 6 | 2 | 98½ | 98½ | 98½ |
| Phil Co Pet 5½ 39 | 3 | 90 | 90 | 90 |
| PCC&St. 5s B 75 | 2 | 107 | 107 | 107 |
| P RR&P 7½ A | 1 | 98⅝ | 98⅝ | 98⅝ |
| do 6s 36 | 2 | 104 | 104 | 104 |
| P Rico-A Tob 6s | 19 | 92 | 92 | 92½ |
| Prot T&C 5s 53 | 19 | 99¼ | 99¼ | 99¼ |
| Pub Ser El&G 5s | 1 | 107¾ | 107¾ | 107¾ |
| Pur Bak 8s 48 | 1 | 93 | 93 | 93 |
| Reading gn 4½s | 1 | 99 | 99 | 99 |
| Rem Rd 8s 47 A | 1 | 95 | 95 | 95 |
| R R 5½s 47 war | 1 | 94½ | 94½ | 94½ |
| Rep Ir&St 5½s | 1 | 103 | 103 | 103 |
| Rl Arb&La 4½s | 1 | 103¼ | 103¼ | 103¼ |
| StLIM&S gn 5s | 3 | 100¾ | 100¼ | 100¾ |
| StLIM&S rfg 4s | 1 | 99⅜ | 99⅜ | 99⅜ |
| St L I M & S 4s | 1 | | | 87 |
| St L S W 5s | 1 | | | 87 |
| SL&SF 1st 4½s B | 1 | 94¼ | 94¼ | 94¼ |
| STL&SF 4½s 78 | 1 | 85¾ | 85¾ | 85¾ |
| St L&SF p in 5 B | 1 | 87 | 87 | 87 |
| St L&SW 1st 5s | 1 | 87½ | 87½ | 87½ |
| S F M & M con 4 | 1 | 76 | 76 | 76 |
| SanAntPubSer 6s | 1 | 100 | 100 | 100 |
| Sch Mf 7½ 46 | 1 | 104¾ | 104¾ | 104¾ |
| Seab AL 4½s | 1 | 42¾ | 42¾ | 42¾ |
| Seab A L rfg 4s | 1 | 58 | 58 | 58 |
| Seab A L 6s 59 | 1 | 111¼ | 111¼ | 111¼ |
| Shell U 5s 47 | 1 | 102½ | 102½ | 102½ |
| Shubert T 6½s 45 | 1 | 100 | 100 | 100 |
| Simms Pet 6½s | 1 | 103 | 103 | 103 |
| Sin C Oil col 7s | 1 | 99 | 99 | 99 |
| do 6s D 30 | 1 | 97¾ | 97¾ | 97¾ |
| Sin Cr Oil 5½ 38 | 1 | 97¾ | 97¾ | 97¾ |
| Skelly Oil 5s 35 | 1 | 99¾ | 99¾ | 99¾ |
| Skelly Oil 3½s 30 | 1 | 90 | 90 | 90 |
| Smith Corp 6½s | 1 | 102 | 102 | 102 |
| So Bell T 5s 41 | 33 | 108 | 108 | 108 |
| do cv 4½s 29 | 1 | 93¾ | 93¾ | 93¾ |
| So Ry gen 6½s | 1 | 100 | 100 | 100 |
| So Ry 5s con | 13 | 95¾ | 95¼ | 95¾ |
| S W Bell T 5s | 1 | 104¾ | 104¾ | 104¾ |
| Stand Oil 5 46 | 1 | 104¾ | 104¾ | 104¾ |
| St O N J deb 5s | 3 | 115¾ | 115 | 115¾ |
| do 4½s 51 | 1 | 96 | 96 | 96 |
| Stev Hotel 6s | 1 | 102 | 102 | 102 |
| Stone&W 6s 41 | 1 | 110 | 110 | 110 |
| T E P rfg 6 A | 1 | 106¾ | 106¾ | 106¾ |
| Tex & P 5 T 77 | 1 | 104¾ | 104¾ | 104¾ |
| Third Av adj 5 | 1 | 62½ | 62½ | 62½ |
| Toledo Trac 5½ | 4 | 100½ | 100 | 100½ |
| Tr Con O 6½ 38 | 19 | 104¾ | 104¾ | 104¾ |
| UnEL&P 5½ 54 | 1 | 102½ | 102½ | 102½ |
| Un Pac 1st 4 | 3 | 108⅛ | 108⅛ | 108⅛ |
| Un Pac 4s 67 | 1 | 98 | 98 | 98 |
| Un Pac 1s 4 | 5 | 93¾ | 93¾ | 93¾ |
| Un Pac Gold 4 68 | 11 | 86¾ | 86¾ | 86¾ |
| Un B of Am 6 42 | 1 | 95¼ | 94¾ | 95¼ |
| Un Drug D 5 53 | 1 | 102½ | 102½ | 102½ |
| U S Rub 7½ 30 | 3 | 101¾ | 101 | 101¾ |
| U S Rub 5 | 1 | 90½ | 90 | 90 |
| U S Steel cf 5 | 33 | 100 | 100 | 100 |
| Utah L & Tr 5 | 1 | 93¾ | 93¾ | 93¾ |
| Utah P & L 5 | 1 | 100 | 100 | 100 |
| Util Pow & L 5½ | 13 | 95¾ | 95¼ | 95¾ |
| Vertientes Sug 7 | 10 | 91½ | 91 | 91¾ |
| Virginia Ry 5 | 3 | 104¾ | 104¾ | 104¾ |
| Wabash R 1st 5 | 3 | 103 | 103 | 103 |
| Wabash R 5 | 1 | 102¼ | 102¼ | 102¼ |
| Wabash 5 B 76 | 8 | 96¾ | 96¾ | 96¾ |
| Ulter & D ref | 12 | 50½ | 50½ | 50½ |
| Walworth Co 5s | 1 | 92 | 92 | 92 |
| Walworth Co 6s | 1 | 92 | 92 | 92 |
| W Pa Pow 5s A | 6 | 102¾ | 102¼ | 102¾ |
| Westph Un 5s G | 5 | 102¾ | 102¼ | 102¾ |
| West Elec 5s | 3 | 102¾ | 102¼ | 102¾ |
| WestMd 5½s A77 | 2 | 97¾ | 97¼ | 97¾ |
| West Maryland 4s | 11 | 80¾ | 80¼ | 80¾ |

# PRODUCE ELSEWHERE

NEW YORK, March 2.—Poultry, live, steady, unchanged. Dressed steady; turkeys, fresh, 28@42c; frozen, 28@45c.

NEW CORK, March 2.—Butter steady; receipts, 8870. Eggs strong; receipts, 13,636. Fresh-gathered extra first, 47c; nearby hennery white, closely selected, fancy, 46@47c; nearby and nearby Western hennery white, first to average extra, 44½@46c; nearby hennery brown, extra, 46c; Pacific Coast white, extra, 47@47½c; do extra first, 46@46½c. Cheese steady; receipts, 148,444.

CHICAGO, March 2.—Poultry—Alive steady; receipts 1 truck; prices unchanged.

CHICAGO, March 2.—Butter higher; receipts, 12,211 tubs; creamery extras, 49¼c; standards, 49c; extra firsts, 48@48½c; firsts, 46@47c; seconds, 44@45c. Eggs lower; receipts, 10,324 cases; extra firsts, 39@39½c; firsts, 38@38½c; ordinary firsts, 35@37c; seconds, 33c.

CHICAGO, March 2.—Butter, futures—Storage standards, December, 44c; storage standards, March, 45c; fresh standards, June, 45½c. Egg futures—Fresh gathered firsts, March, 36c; refrigerator stock firsts, November, 31½c; storage packed firsts, old, 28½c.

CHICAGO, March 2.—(U. S. Department of Agriculture.)—Potatoes—Receipts 112 cars, on track 223 cars; total U. S. shipments 847 cars; trading fair, market weaker on russets, steady on other stock. Wisconsin sacked round whites, 80c@$1; Minnesota and North Dakota sacked Red River ghios $1@$1.10; Idaho sacked russets, $1.40@1.60.

KANSAS CITY, March 2.—Eggs: firsts, 31c; seconds, 27c; other produce unchanged.

# CASH GRAIN ELSEWHERE

CHICAGO, March 2.—Wheat, No. 4 red, $1.25; No. 2 hard, $1.19. Corn: No. 5 mixed 91¢@$1; No. 4 yellow 92½@93½c; No. 3 white 91¢@$1; No. 4 white 90¢@$1. Rye: No. 2, 59@71c. Timothy seed, $5.10@5.70. Clover seed: $22.50@30.50.

## New York Bank Statement.

NEW YORK, March 2.—The weekly statement of the New York Clearing House Association shows: Total surplus and undivided profits, unchanged, $82,290,000, increase. Time deposits (average, $3,314,000, decrease. Clearing with ended March 2, $10,148,637,303. Clearings week ended Feb. 23, $7,563,900,863. Clearings this day $2,075,397,723.

## Offering Stock to Holders.

NEW YORK, March 2.—Motor Products Corporation

## PRICES DOWN FROM YESTERDAY'S BEST TIME

T ST. LOUIS, Ill., March 2.—ed States Department of Agriculture) ...ts—Receipts, 4000; market 10 to ...ts below Friday's best price. Pigs ...ght lights steady.

...stations: Butchers, medium to ...250-350 lb., $10.75@11.15; 200-...lb., $10.90@11.40, 160-200 ...lb. ...@11.40; 130-160 lb., $9.75@11.35. ...g sows, $9.70@10.15; pigs, medium ...rice, 90-130 lb., $7.25@10.25.

...TTLE—Receipts, 200; calves, 100. ...heck, steers, mixed yearlings, heifers ...ws, 25c to mostly 50c higher, some ...75c up; all cutters 25c higher; bulls ...o mostly 75c higher; vealers 50c ... Top for week, 1214 pound ...ad $13.50; 965 pound yearlings, ...6; 1060-pound mixed yearlings, ...6; 631 pound heifers, $12.60. Bull-...week, steers, $10@12.50; fat mixed ...ngs and heifers, $11.50@12.25; ...heifers $10@11; cows, $7.75@8.75; ...ters, $5.75@6.25; top vealers at ...$11.75.

...EEP—Receipts, 600; compared with ...ago, lambs and yearlings 25 to 50 ...higher. Sheep steady. Week's top ...to city butchers $17. Bulk fat ...$12.25@18.75; culls, $11.50@13.25; ...ngs 613.75@14; fat ewes, $8@9.25.

## ...tter, Eggs and Poultry

...L BUTTER, EGG AND POUL-...EXCHANGE, March 2.—Mission ...l eggs were 1c lower at 30½c; ...uri standard eggs 1c lower at ...

...llowing quotations are for round lots ...t hand.

...GS—Missouri No. 1 'good' eggs, ...Missouri standard new cases, 34c; ...ssified, 30c to 32c; pullet eggs, 28c.

...TTER—Creamery extras (92 score), ...50c; firsts, 44c; seconds, 43c; coun-...ll, 29c; packing stock, 26c. ...packing stock, 26c.

...E POULTRY — Fowls, light 26c; ...heavy 24c; broilers, over 2½ lbs., ...en hens, 24c; broilers, 41c; spring ...ese, 2½ to 3½ lbs., 38c; springs, 4 ...s and over, 28c; stags, 23c; leghorn ...17c; leghorn springs, 23c; roosters, ...young ducks, 4 lbs. and, over, 27c; ...r, ducklings, small and dark, 23c; ...22c; old toms and large young toms, ...2 lbs., turkeys, 16c; geese, 10c; ...ks, $4; young guineas, $8.50; capons, ...and over, 38c; capons, 9 lbs., 34c; ...s, 8 lbs., 32c; capons, 7 lbs., 34c; ...ks, 6 lbs., 32c; slips, 20c. No. 2, ...s, 20c.

...ED POULTRY — Turkeys, choice ...icked, 35c; turkeys, scalded, 34c; ...ens and large young toms, 30c; No. ...ens, 26c; capons, 42c to 45c; slips, ...

...EESE—Northern twins, 24½c per lb.; ...e fancy, 24c; long horns, 25c; daisies, 25c; ...s, 26c; brick, 24c.

...OG—Jumbo, $3.50 per dozen; me-...$3; small, $1.75.

...EON AND SQUABS—Live pigeons, ...per dozen; dressed squabs, 70c per ...small and dark, 30c.

...ALS—Under 130-180 pounds, 18c; ...200 pounds, 14½c to 15½c; 200 up, ...c to 14½c; rough coarse underfed, ...ding 8c. 2½c; milk fed veals, 50c to 75c; 130 to 170 lbs., 11c to 13c per lb.; ...apping lambs, 15c to 16c; fall lambs, ...12c; poor lambs, 6c to 8c; sheep, ...c to 3c; bucks, 2½c to 3c; thin sheep, ...per pound.

...ILK—Delivered in St. Louis, $2.80 ...100 lbs. Country stations $2.30 per ...pounds. Above quotations are for ...ertified milk.

## VEGETABLE MARKET

...T. LOUIS PRODUCE ROW, March 2.—...oday's quotations: ...otatoes: Idaho russets, $1.90@2.40; ...hern russets, $1; No. 2, $1.25; Colo-...russets, $1.40@1.60; Minnesota-Dakota ...lers, $1.60 to $1.70; Nebraska tri-...bs, $1.20 to $1.25; Wisconsin russets, ...to $2 per 100 lbs. Hominy—Yellow, ...per 60-lb box.

...ew Potatoes—Texas triumphs, second ...th, $2 to $2.50 per 100 lbs.

...weet Potatoes—Home-grown nancy hall, ...to $1.50 per bu box; red nansemond, ...to $1.10; Bermuda and yellow yams, ...ssaus no nancys nancy hall. No. 1, ...$1.75.

...NSE PLANT—Texas crates $2.50.

...EFSCAGUS—Ohio hothouse 10-lb bas-...fancy, $5.

...RTICHOKES—California boxes, $4.50 ...

...VOCADOS—California boxes, $2 to $7.

...EETS—California, 75c; Arizona, 35c ...pound; half drums, $9 to $10.

...ELETS—New Texas bu baskets, $1.50.

...ROTS—Texas bu baskets, $1.40 to ...0; and crates $2@2.50; sacked, $2@...

...ABBAGE—California, packed, $2.50 ...2.75 per 100 lbs., and crates, $2; home-...wn boxes, $1@1.25.

...ELERY—Michigan, California, $1.90@...per crate.

...ABBAGE—New Texas, $3.50 to $40 per ...; and crates, $2 to $2.20; Wisconsin ...$30 to $36 per ton.

...ELERY—Florida crates, $1.25@2.25; ...lifornia large crates, $3 to $5; bunched, ...hed, small, 60c; jumbo, 75c; special, ...

...UCUMBERS—Illinois special $3; No. ...$2.50; No. 2, $1.75@2; Indiana extra ...$2.25@2.50; No. 1, $1.50.

...GGPLANT—Florida 1½-bu crates, $5 ...$5.50 for good.

...ARLIC—California, 14c to 15c per lb.

...REEN PEAS—California, 45-lb. crates, ...

...REEN PEPPERS — Florida, 1½-bu ...ite fancy, $4 to $4.25; choice, $2; ½ ...ets, $3 per basket.

...ORSERADISH — Home-grown No. 1, ...to 2-lb No. 2, $4.50 to $5 per 100 lbs.

...ALE—Alabama ½ hampers, 90c to ...and 2 hamper sacks, $1.50 to $2.

...IMA BEANS — Florida ½ hamper, ...50.

...ETTUCE—California, $2.50 to $3.50 ...crate. Michigan leaf, 14c per pound.

...USHROOMS—Missouri 1-lb. cartons, ...

...USTARD GREENS—Texas bu baskets, ...Alabama ½ hampers, 75c to 90c.

...NIONS—Texas American Sim for the ...r yellow, $5 to $5.50, and red, $4.50; ...4.75; Indiana red, $5; Minnesota red, ...3.75; Colorado yellow, $4.50 to $5; ...75; California white, $6.50; Wisconsin ...$4.75; Iowa red, $5 per 100 lbs.

...ONIONS—Texas, bu and yellow, $2.40 to ...50; white, $2.85 per bushel; Bermuda ...ts, yellow, $3; crystal wax, $3.90 per ...

...ARSNIPS—Home-grown, 75c to $1.25 ...bushel box; Northern washed, $1.50 per ...basket.

...ARSLEY—Louisiana curly, $4.50, and ...curly, $3 per barrel; Texas bu baskets, ...25 per bu.

...HUBARB—Michigan hot house fancy, ...and choice, 50c per 5-lb. carton.

...ADISHES—California cherry red, $3 ...

...UTABAGAS—Canadian, per 100 lbs., ...ed, $1.40.

...AVOYARDS—Louisiana barrels, $4.50 ...$5.

...AUERKRAUT—City make, kegs, $2; ...barrels, $3.25; barrels, $10.25; casks, ...

...QUASH—Florida 1½ bu crates, white, ...50 to $4.

...STRING BEANS — Florida stringless, ...crates, $4.50 per ½ hamper.

...PINACH—Texas bu baskets, 60c to ...

...SALSIFY—Home-grown, 40c to 50c per ...gen bunches.

...OMATOES—Florida, 6-basket crates, ...fancy, $2.75 to $3; choice, $1.75 ...$2; repacked fancy, $4.75 to $5; and ...repacked to $5.50; Mexican three-tier ...tions repacked fancy, $2.25 and ...oice, $1.25.

...URNIPS—Home-grown washed, 50c to ...c, and fancy purple tops, $1 per box. ...uisiana crates, $1.75; Texas crates, ...00.

## FRUIT MARKET

...T. LOUIS PRODUCE ROW, March 2—...llowing are today's fruit prices:

...Apples—Choice range: Bushel baskets, ...ibo roman beauty, $2.15 to $2.25; wine-...p, $2.50; Jonathans, $2 to $2.25; ...linois winesaps, $2 to $2.25; jonathans, ...2 to $2.25; Washington boxes fancy, $2.50 ...$2.75; winesaps, $2.75; arkansas, ...$2.60, and Arkansas black, $2.25 to ...40; Missouri jonathans, $3 to $3.25; ...delicious, $6 to $7.50; ben davis and ...o, $4 to $4.25; champion $4.75 to ...0; winesaps, $4.50 to $6.50; willow-...gs $5 to $6.50.

...BANANAS — In shipper order, 5½c ...; in packing car load lots, 6c.

...COCOANUTS—$3 per 100.

...GRAPEFRUIT—Florida, $2.50 to $3.25 ...

...LEMONS—California, $3 to $4.75 per ...

...LIMES—$2 to $2.25 per 100.

...ORANGES — California navels fancy, ...to $6, and choice, $2.50 to $4.75 per ...; Florida oranges, $2.75 to $4.

...STRAWBERRIES — Florida quarts ...c to 45c, and pints, 25c.

## New York Sugar.

NEW YORK, March 2.—Raw sugar was ...ghtly firm and in absence of business ...prices were unchanged. Buyers showed ...terest in Cuban raws at 3.77c, but hold-...s asked 3.74c. Duty free sugars were ...vailable at 3.71c.

...Raw futures opened at advances of 1 ...2 points on covering and some buying ...May by houses with Cuban connections ...ported to be the liquidation of bears against ...cent spot sales.

...Houses with Wall street connections ...ought the latter deliveries, but this de-...and was not sufficient to absorb the li-...ened selling by producing interests. Fol-...wing the call prices reacted. The market ...osed 1 point higher to 1 point lower.

...Approximate sales, 20,000 tons. March ...osed 1.06c, May 2.62c, July 2.12, Sep-...mber 3.16c, December and January ...21c, March 3.24c. In refiner the de-...and continued fair. Prices were un-...changed at 4.90c for fine granulated.

## New York Steel.

NEW YORK, March 2.—Steel un-...changed.

## MOST OF LOCAL STOCK CHANGES ARE FRACTIONAL

**Wagner Electric Lower — Newly Listed Airplane Stock Sells at Advance Over Previous Day's Best.**

THE Associated Press review of the New York stock and financial markets will be found on Page 1 of the Main News Section.

ST. LOUIS STOCK EXCHANGE, March 2.—National Candy, Rice Stix and Scullin Steel closed unchanged, Nicolaus Beazley and Missouri Portland higher and Wagner Electric lower at the week-end session on the local market. Laclede Steel also was unchanged at 55 at close. Hamilton-Brown was down a fraction.

The airplane stock at 22 was higher than best price yesterday.

Total sales amounted to 4196 shares compared wit' 5054 shares yesterday. Bond sales were $200, against $15,000 yesterday.

Following is a complete list of securities traded in, with the sales, high, low, close and net changes:

| SECURITY | Sales | High | Low | Close | Net Ch'ge. |
|---|---|---|---|---|---|
| St. of Com. | 122 | 186 | 184½ | 185 | — ½ |
| Bord Welsh | 65 | 38 | 38 | 38 | — ... |
| Bruce com | 100 | 45 | 45 | 45 | — ... |
| Burkart pfd | 50 | 17½ | 17½ | 17½ | — ... |
| Ch R Equip | 50 | 8 | 8 | 8 | —1 |
| Coca-C B S | 25 | 44 | 44 | 44 | — ½ |
| Cons Lead | 30 | 11½ | 11½ | 11½ | — ... |
| Eisenst pfd | 10 | 99 | 99 | 99 | — ... |
| Elder M A | 5 | 75 | 73 | 73 | — ... |
| E W Bakg | 100 | 108 | 108 | 108 | — ... |
| Ham Brown | 275 | 19 | 18½ | 18½ | — ½ |
| Husam ris | 125 | 2½ | 2½ | 2½ | — ... |
| Hyd Pk pf | 25 | 69¾ | 69¾ | 69¾ | — ... |
| Int Shoe | 76 | 69 | 68¾ | 69 | — ¼ |
| Int Sh pfd | 12 | 108 | 108 | 108 | —1 |
| Laclede St | 102 | 55 | 54½ | 55 | — ½ |
| Mah Ryan | 20 | 19 | 19 | 19 | —1 |
| Merc Trust | 5 | 600 | 600 | 600 | — ... |
| Mo Pr Com | 300 | 50 | 49¾ | 50 | — ¼ |
| Nat El A | 100 | 53 | 53 | 53 | — ... |
| Nat Candy | 525 | 21 | 20½ | 21 | — ... |
| NC 2d pfd | 50 | 97 | 97 | 97 | — ... |
| Nat Bond | 785 | 22 | 21 | 22 | — ... |
| Pedigo Web | 110 | 31 | 31 | 31 | — ... |
| Rice Stix | 630 | 21 | 21 | 21 | — ... |
| Rice-St 1st | 10 | 104 | 104 | 104 | — ... |
| Scruggs | 50 | 18¾ | 18¾ | 18¾ | — ... |
| Scul St pfd | 115 | 38 | 38 | 38 | — ... |
| Stupp Bros | 10 | 17½ | 17½ | 17½ | — ... |
| Stu B & F | 124 | 35½ | 35 | 35 | — ... |
| Wagner El | 457 | 46 | 45¾ | 45¾ | — ⅝ |
| Lac G 5½s | $200 | 103 | 103 | 103 | — ... |

## CORPORATION REPORTS

NEW YORK, March 2.—A report of the Rumble Oil & Refining Co. showing earnings for the year more than double those of 1928 today swelled the mounting record of 1928 corporate earnings.

Rumble Oil earned net profit of $10,-277,145. This compares with $7,111,738 in 1927. Earnings were equal to $6.50 a share against $2.41 in 1927.

The consolidated income statement of Electric Storage Battery Co., Philadelphia, and Willard Storage Battery Co., Cleveland, disclosed increased net profit totals for $6,335,085, equivalent to $7.81 a share, against $5,716,426, or $7.08 a share, in 1927.

General Refractories Co., Philadelphia, ended the year with net income of $1,-347,135, equal to $4.87 a share, comparing with $1,425,550, or $6.35 a share, in 1927.

Net income of Dictaphone Corporation, Bridgeport, Conn., increased last year to $611,475, equal to $4.87 a common share, compared with $512,101, or $4.28 a share on fewer shares, in 1927.

## FINANCIAL NOTES

NEW YORK, March 2.—Continuing the advance of the past week, copper prices today were marked up another quarter of a cent, a point to 19¾ cents domestic a cent and a half rise for the week. The domestic price is for deliveries to the end of June.

All sections of the country except the South reported an increase in electrical equipment as above or equal to the average of recent years, with the demand for apparatus coming from both the power industry and industrial plants, says Electrical World. Orders for transformers and switching have been substantial in the East.

Commercial failures this week, as reported to R. G. Dun & Co., increased to 342 from 316 in the corresponding week of 1928. Inasmuch as there were 343 failures in last week, the year's first satisfactory comparison can be made with that period. The increase occurred en-

A cotton mill merger involving five New England concerns with annual output val-ued at $20,000,000 has been proposed. Wall street hears.

## DIVIDEND DECLARATIONS

By the Associated Press.

NEW YORK, March 2.—Directors of Massey Harris Company of Toronto today placed the common stock on a $2 annual basis, through declaration of a quarterly dividend and bonus of 25 cents, payable April 1 to stock of record March 15. The company raised to offer stockholders rights to subscribe additional common at $36 a share in ratio of one share for every two shares held. Stockholders will be asked to approve creation of an issue of 100,000 7 per cent cumulative preferred stock. The present 7 per cent preferred eventually will be redeemed.

Wheeling & Lake Erie Railroad announced a dividend of 7 per cent on 4% per cent stock for the period from Nov. 1, 1917, to May 1, 1918. It is payable March 15 to stock of record March 5.

## CLEARINGS, MONEY AND SILVER

The St. Louis Clearing House Association reported clearings for March 2, 1929, $25,900,000; corresponding day a year ago, $21,400,000; this year, $1,575,868,000; corresponding period a year ago, $1,341,300,000.

Report of debits for March 1, 1929 were $85,000,000; total to banks' accounts, $41,300,000; total to $1,639,200,000; debits to bank and bankers' accounts, $20,500,000; total to $884,500,000; total debits to individual and bank accounts, $64,500,000; total to $2,680,000,000; total to date to individual and bank and bankers' accounts, $2,523,-600,000.

NEW YORK, March 2.—Bar silver, 56½c; Mexican dollars, 42½c.

NEW YORK, March 2.—Exchange, $2,-000,000; balances, $194,000,000; total transactions, $10,140,000,000; balances, $1,069,000,000.

WASHINGTON, March 2.—Treasury receipts for the month, $6,865,058.36; expenditures, $8,054,979.27; balances, $73,488,-

LONDON, March 2.—Bar silver 26d ounce. Money 3½ per cent. Discount rates, short bills 4 5-16 per cent; three months 4 5-16 per cent.

PARIS, March 2.—Prices were steady on the Bourse today. Three per cent 11¾ francs 10 centimes; five per cent 84 francs 50 centimes. Exchange on London, 124 francs 7 centimes. The dollar was quoted at 25 francs 60¼ centimes.

## Hamburg-American Line Report

BERLIN, March 2.—The annual report of the Hamburg-American line for the year 1928 shows a gross profit of 34,-000,000 marks, approximately $8,025,-

The report says that in order to safeguard the existence of the company and keep it on as high standards as obtained before it had to be written off necessitated a reduction to the dividend from 6 per cent declared in 1927 to 7 per cent.

The total tonnage was given as 1,000,000 gross register. Seven passenger steamers of 71,000 tons and eight freighters of 54,000 tons were added, a total of 51,500 gross tons having been sold. With this new construction Hamburg-American line Milwaukee was launched

## DIVIDEND DECLARATIONS

By the Associated Press.

NEW YORK, March 2.—Directors of Massey Harris Company of Toronto today placed the common stock on a $2 annual basis, through declaration of a quarterly dividend and bonus of 25 cents, payable April 1 to stock of record March 15. The company raised to offer stockholders rights to subscribe additional common at $36 a share in ratio of one share for every two shares held. Stockholders will be asked to approve creation of an issue of 100,000 7 per cent cumulative preferred stock. The present 7 per cent preferred eventually will be redeemed.

Wheeling & Lake Erie Railroad announced a dividend of 7 per cent on 4½ per cent stock for the period from Nov. 1, 1917, to May 1, 1918. It is payable March 15 to stock of record March 5.

## CLEARINGS, MONEY AND SILVER

The St. Louis Clearing House Association reported clearings for March 2, 1929, $25,900,000; corresponding day a year ago, $21,400,000; this year, $1,575,868,000; corresponding period a year ago, $1,341,300,000.

Report of debits for March 1, 1929 were $85,000,000; total to banks' accounts, $41,300,000; total to $1,639,200,000; debits to bank and bankers' accounts, $20,500,000; total to $884,500,000; total debits to individual and bank accounts, $64,500,000; total to $2,680,000,000; total to date to individual and bank and bankers' accounts, $2,523,-600,000.

NEW YORK, March 2.—Bar silver, 56½c; Mexican dollars, 42½c.

NEW YORK, March 2.—Exchange, $2,-000,000; balances, $194,000,000; total transactions, $10,140,000,000; balances, $1,069,000,000.

WASHINGTON, March 2.—Treasury receipts for the month, $6,865,058.36; expenditures, $8,054,979.27; balances, $73,488,-

LONDON, March 2.—Bar silver 26d ounce. Money 3½ per cent. Discount rates, short bills 4 5-16 per cent; three months 4 5-16 per cent.

PARIS, March 2.—Prices were steady on the Bourse today. Three per cent 11¾ francs 10 centimes; five per cent 84 francs 50 centimes. Exchange on London, 124 francs 7 centimes. The dollar was quoted at 25 francs 60¼ centimes.

# TODAY'S NEW YORK STOCK MARKET

(COMPLETE)

BY SPECIAL ASSOCIATED PRESS WIRE.

### SHARES SOLD

NEW YORK, March 2.—Total sales were 2,473,840 shares, compared with 6,021,300 yesterday, holiday a week ago and 1,527,800 a year ago. Total sales from Jan. 1 to date were 190,727,640 shares, compared with 107,770,200 a year ago.

### TABLE SYMBOLS

Symbols: (a) Plus extras. (b) Including extras. (d) Partly stock. (f) 2½ per cent quarterly in common stock. (h) Paid so far this year. (j) Payable in stocks. (n) 1-40 in "A." *Increase. —Decrease. Unchanged. Sales (00 omitted). (x) Odd lots. ††Ex-dividend. ‡Exclu. today. **Ex-rights.

### COMPARATIVE STOCK MARKET AVERAGES.

| | 50 Ind. | 20 Rails. | 20 Util. |
|---|---|---|---|
| Saturday | 217.3 | 138.7 | 218.9 |
| Previous day | 218.0 | 138.8 | 219.1 |
| Week ago | 209.1 | 136.1 | 211.6 |
| Year ago | 141.8 | 118.7 | 132.7 |
| High, 1929 | 218.0 | 139.2 | 222.9 |
| Low, 1929 | 201.8 | 132.6 | 193.1 |

| ‡Prev. 1929 High. | Low. | Stocks and Annual Div. in Dollars. | Sales | High. | Low. | Close. | Net Ch'ge. |
|---|---|---|---|---|---|---|---|
| 34⅞ | 30⅜ | Abitibi P & Pap. | 1 | 47 | 47 | 47 | —19 |
| 585 | 389 | Adams Exp 6 | 2 | 570 | 561 | 561 | —24 |
| 99 | 93¾ | Adams Expr pfd 5. | 9 | 96 | 95⅞ | 96 | +1 |
| 35⅞ | 30 | Adams Millis 2 | 1 | 31 | 31 | 31 | — ⅛ |
| 75⅜ | 48 | Adv Rumely | 89 | 75 | 72½ | 73½ | —1⅞ |
| 73⅜ | 58½ | Adv Rumely pfd | 7 | 72⅜ | 72⅜ | 72⅜ | — ⅜ |
| 4⅝ | 3½ | Ahumada Lead | 10 | 4 | 4 | 4 | — ... |
| 114⅝ | 99⅝ | Air Reduct new 3B | 20 | 111⅜ | 110⅝ | 110⅞ | —1 |
| 11¼ | 9 | Ajax Rubber | 14 | 10 | 9⅝ | 10 | — ⅛ |
| 37½ | 28½ | Allegheny Corp | 378 | 34⅜ | 33 | 34⅜ | — ⅛ |
| 105½ | 101 | Allegh Cor pf 5½ | 16 | 102⅝ | 102⅝ | 102⅝ | — ⅜ |
| 19⅛ | 10 | Alaska Juneau | 127 | 9⅞ | 8½ | 8⅝ | —1 |
| 25 | 20 | Alb P Wr Pap 2 | 1 | 20¾ | 20¾ | 20¾ | — ⅛ |
| 205⅜ | 241 | Al Ch & Dye 6 | 15 | 303 | 290 | 300 | —3 |
| 123½ | 121 | Al C & Dye pfd 7 | 1 | 122½ | 122½ | 122½ | — ... |
| 194 | 167½ | Allis Chal Mfg 7 | 1 | 181 | 181 | 181 | +1 |
| 11⅜ | 8⅜ | Amal Leather | 25 | 9⅝ | 9⅝ | 9⅝ | — ⅛ |
| 42⅜ | 36 | Amerada Corp 2 | 15 | 31½ | 31⅛ | 31⅛ | — ⅛ |
| 23⅝ | 18¼ | Am Ag Chem | 36 | 20¼ | 19⅜ | 20 | + ⅛ |
| 73⅜ | 61 | Am Ag Chem pfd | 20 | 67 | 65 | 66 | — ... |
| 67 | 40⅝ | Am Bosch Mag | 15 | 51⅜ | 51⅜ | 51⅜ | — ⅝ |
| 62 | 45 | Am Br Shoe 1.60a | 9 | 57½ | 56½ | 57 | — ¼ |
| 24⅞ | 15¼ | Am Br Boveri El | 26 | 23¾ | 23 | 23⅝ | + ⅜ |
| 52 | 49⅜ | Am Br Boveri pf. | x10 | 51 | 51 | 51 | — ... |
| 124⅝ | 108 | Am Can 4b | 312 | 123⅜ | 120⅞ | 121⅞ | —1⅜ |
| 106½ | 93 | Am Car & Fdy 6 | 7 | 99 | 97¼ | 97¼ | —1⅝ |
| 46⅜ | 37⅞ | Am Chicle Q | 11 | 53 | 53 | 53 | — ... |
| 11 | 9 | Am Drug Syn .60 | 5 | 9¾ | 9¼ | 9¼ | — ⅛ |
| 47⅞ | 43⅜ | Am Encaus Til 2 | 7 | 45⅜ | 44⅜ | 44½ | +1⅛ |
| 135⅜ | 79¼ | Am & For Power | 105 | 117¾ | 111 | 117 | — ... |
| 103 | 96⅝ | Am&FPr257pc pf2 | 2 | 101 | 101 | 101 | — ... |
| 39 | 28⅛ | Am Hawaiian S S | 3 | 29⅞ | 29⅝ | 29⅝ | — ¼ |
| 38 | 30¾ | Am Hide & Lea pf | 5 | 35½ | 35½ | 35½ | — ⅜ |
| 85⅝ | 75 | Am Home Prod 3 | 9 | 79⅜ | 79 | 79 | — ⅜ |
| 43⅜ | 38½ | Am Ice 2½b | 1 | 41⅝ | 41 | 41⅜ | — ⅝ |
| 76¼ | 62 | Am Intern new 2a | 23 | 70¾ | 69⅛ | 69¾ | — ⅜ |
| 85 | 67⅝ | Am-La F & Foam | 3 | 73⅝ | 73 | 73 | — ⅛ |
| 115 | 102⅝ | Am Loco 8 | 2 | 110 | 109 | 110 | — ⅜ |
| 81⅝ | 60½ | Am Metal 3 | 38 | 72⅞ | 71½ | 72⅜ | + ⅝ |
| 4 | 3 | Am Metals ris | 1 | 3¾ | 3¾ | 3¾ | — ... |
| 98⅜ | 85 | Am Nat Gas pf 7 | x50 | 92 | 92 | 92 | — ... |
| 120 | 81½ | Am Pow & Lt 1a. | 39 | 112⅜ | 110¼ | 112½ | + ⅜ |
| 88⅝ | 80⅝ | Am Rad&St pf A | 19 | 85⅞ | 85 | 85⅞ | — ... |
| 211 | 187 | Am Radiator 5 | 2 | 191⅞ | 190⅛ | 191⅝ | — ⅜ |
| 162¼ | 129⅜ | Am Railway Exp 6 | 8 | 166 | 162 | 162 | — ⅜ |
| 64¾ | 44 | Am Republics | 1 | 50¼ | 50¼ | 50¼ | — ... |
| 74⅝ | 66 | Am Safe Raz 5b. | 6 | 69¾ | 69½ | 69½ | — ⅛ |
| 36⅞ | 32⅜ | Am Seating 3 | 4 | 35 | 35 | 35 | — ... |
| 4 | 3⅜ | AmShip&Com | 3 | 6 | 6 | 6 | — ... |
| 98⅞ | 85⅜ | Am Smelt & Ref 4 | 140 | 122 | 119¾ | 121¾ | —1⅜ |
| 138 | 123⅝ | Am Smelt pfd 7 | 1 | 135⅝ | 135½ | 135½ | — ... |
| 296 | 200 | Am Snuff 14b | 1 | 290 | 290 | 290 | — ... |
| 77⅝ | 64¼ | Am Steel Fdrs 3. | 27 | 73¾ | 71⅞ | 71⅝ | —1⅝ |
| 112⅜ | 110¼ | AmStiFdrs pfd 7. | x30 | 112 | 112 | 112 | — ... |
| 108 | 102 | Am Sugar pfd 7. | 1 | 108 | 108 | 108 | — ... |
| 111 | 106½ | Am Sugar pfd 7. | 1 | 110⅜ | 110½ | 110½ | + ⅛ |
| 122 | 103¾ | Am Tel & Tel 9. | 45 | 216⅝ | 215½ | 216⅜ | — ⅝ |
| 121¾ | 119¾ | Am Tob pfd 6. | 2 | 120 | 120 | 120 | — ... |
| 188 | 173 | Am Tob B 8a | 1 | 176 | 176 | 176 | — ... |
| 155 | 126 | Am Type Fdrs 8. | 13 | 154 | 149⅜ | 154 | — ¼ |
| 94 | 67⅛ | AmWatWks new 1a | 146 | 94 | 91¾ | 93⅝ | + ⅜ |
| 34 | 24⅜ | Amer Woolen | 40 | 27 | 26⅞ | 27 | — ⅛ |
| 58⅝ | 47 | Am Woolen pfd | 2 | 49¾ | 49½ | 49½ | — ⅛ |
| 95⅜ | 85 | Am Wrg Paper ctfs | 3 | 14 | 13 | 14 | + ⅛ |
| 94 | 83⅛ | AWO 6 pc pfd ctfs | 1 | 90 | 90 | 90 | — ... |
| 39 | 31 | Am Zinc L & Sm pf | 1 | 42¼ | 41¾ | 42¼ | — ... |
| 54 | 46 | Am Zinc L & Sm pf | 1 | 102½ | 102¾ | 102¾ | —2 |
| 114⅝ | 107⅝ | Anaconda Cop 7 | 1020 | 151¼ | 147⅜ | 151 | — ⅝ |
| 113⅛ | 106⅝ | Anchor Cap | 7 | 110⅜ | 110 | 110⅜ | — ⅛ |
| 110⅜ | 105 | Anchor C pfd 6½a | 2 | 122¾ | 122 | 122 | —2 |
| 39⅛ | 33⅜ | Anchor Post Fen. | 4 | 39 | 38⅝ | 38⅝ | — ⅛ |
| 48 | 43 | Anderson 10-lb ba | 459 | 67⅞ | 64 | 66 | —1 |
| 90¼ | 80 | Archer-Dan Mid 1 | 10 | 88¾ | 88¼ | 88¼ | — ⅛ |
| 190 | 163 | Armour of Ill A | 10 | 15⅜ | 15½ | 15½ | — ⅛ |
| 10⅝ | 8 | Armour of Ill B | 19 | 8⅝ | 8⅝ | 8⅝ | — ... |
| 85 | 82 | Armour of Ill pfd | 1 | 82½ | 82½ | 82½ | — ... |
| 40⅞ | 29⅜ | Arnold Const Corp. | 3 | 31⅜ | 31 | 31½ | — ... |
| 58⅞ | 50 | Asso D Gds 2½a | 22 | 65½ | 60¾ | 62¾ | —1 |
| 107 | 101½ | Asso D G I pf 6 | 1 | 102 | 102 | 102 | — ... |
| 110 | 105 | Asso D Gds 2d pfd. | 1 | 106 | 106 | 106 | — ... |
| 47 | 43 | Asso Oil 2 | x180 | 46¾ | 44 | 44 | —1 |
| 209 | 196⅜ | Atchison T&SF 10. | 27 | 204¾ | 203 | 204 | — ⅝ |
| 103⅝ | 103 | Atchison pfd 5 | 230 | 103⅝ | 103⅜ | 103⅜ | — ⅛ |
| 191⅜ | 169 | Atl Coast L 10b | 2 | 185 | 185 | 185 | +4⅜ |
| 43⅜ | 32½ | Atl Gulf & W I | 3 | 42⅝ | 42 | 42 | + ⅜ |
| 41⅜ | 31 | Atl Gulf & W I pf | 1 | 54¾ | 53¾ | 54¾ | — ⅛ |
| 68 | 53⅜ | Atl Refining 1.40 | 14 | 57 | 56⅝ | 56⅝ | — ⅜ |
| 10 | 6⅝ | Austin Nichols | 3 | 6⅝ | 6⅝ | 6⅝ | — ... |
| 65 | 60 | Aust Cred An 4.40 | 1 | 62 | 62 | 62 | — ... |
| 29½ | 22¾ | Autoeles Corp | 2 | 25 | 25 | 25 | — ... |
| 50 | 43¾ | Auto Strop RexA 3 | 1 | 45 | 45 | 45 | — ... |
| 218 | 200 | Baldwin Loco 7 | 1 | 203 | 203 | 203 | —5 |
| 130 | 115⅝ | Baldwin Loco pf 7 | x40 | 116½ | 116⅜ | 116 | — ⅝ |
| 131⅛ | 118¾ | Balt & Ohio pf 4 | 230 | 120⅝ | 119⅝ | 120 | — ⅜ |
| 80¼ | 78 | Baltim & Ohio pf 4 | 3 | 79¾ | 79¾ | 79¾ | — ⅛ |
| 72 | 65 | Bangor & Aroos 3½ | 3 | 69¾ | 69¾ | 69¾ | — ... |
| 82 | 67½ | Barnsdall "A" | 84 | 70⅝ | 69⅝ | 69⅝ | — ⅝ |
| 26 | 20 | Beacon Oil | 5 | 24 | 23½ | 23½ | — ⅛ |
| 101 | 85¼ | Beech-nut Pack 3 | 1 | 92 | 92 | 92 | — ... |
| 118⅜ | 98⅝ | Belding Heminway | 31 | 113 | 112⅝ | 113 | — ⅛ |
| 91⅝ | 83¼ | Bell & Co 3 | 6 | 88 | 87⅝ | 87⅝ | — ⅜ |
| 106⅜ | 82½ | Bethlehem Steel 4 | 234 | 105⅜ | 104⅛ | 104⅝ | —1⅛ |
| 83⅝ | 75⅝ | Bloomingdale Bros | 2 | 80¾ | 78 | 78 | — ⅝ |
| 118 | 92 | Bloomingdale&Co p 7 | 20 | 110 | 109 | 110 | — ... |
| 89 | 81½ | Bon Ami 4 | 1 | 84½ | 84½ | 84½ | +1¼ |
| 203⅜ | 174½ | Borden Co 5 | 7 | 191½ | 190 | 190 | — ... |
| 13½ | 10 | Botany Mills A | 1 | 12 | 12 | 12 | — ... |
| 63⅛ | 48⅝ | Briggs Mfg | 145 | 51⅝ | 50⅜ | 50⅜ | — ⅝ |
| 9⅞ | 8 | Brit Em Stl 2d p | 3 | 9¼ | 9 | 9 | — ⅛ |
| 73½ | 50⅝ | Brooklyn Edison 5 | 3 | 65⅜ | 65⅜ | 65⅜ | — ⅝ |
| 81⅝ | 72⅜ | Bklyn Man Tr 4 | 17 | 79¾ | 78 | 78¾ | — ⅝ |
| 55⅜ | 46⅛ | Brunswick Bal 3 | 27 | 51⅜ | 51 | 51 | — ⅜ |
| 42⅞ | 30⅛ | Bucyrus Erie 3 | 66 | 38⅛ | 38 | 38⅛ | — ⅜ |
| 50 | 45⅝ | Bucyrus Erie pf | 5 | 47⅜ | 47⅜ | 47⅜ | — ⅛ |
| 39 | 34 | Buff & Susque pf | 22 | 85 | 84½ | 85 | +1 |
| 60 | 53⅜ | Buff & Sus pf 4 | x470 | 63 | 60⅝ | 63 | — ⅜ |
| 94⅜ | 83⅝ | Cont Insur 3 | 15 | 85⅛ | 85⅛ | 85⅛ | — ⅛ |
| 35⅜ | 28⅜ | Cont Can B | 26 | 31⅝ | 31⅛ | 31⅛ | — ⅛ |
| 109 | 74⅝ | Cont Can 2½a | 109 | 74⅝ | 73¾ | 73¾ | —1⅛ |
| 94⅜ | 83⅝ | Cont Insur 3 | 15 | 85⅛ | 85⅛ | 85⅛ | — ⅛ |
| 35⅜ | 28⅜ | Cont Can B | 26 | 31⅝ | 31⅛ | 31⅛ | — ⅛ |
| 109 | 74⅝ | Cont Can 2½a | 109 | 74⅝ | 73¾ | 73¾ | —1⅛ |
| 28⅜ | 19⅜ | Cont Motors .80 | 122 | 24⅜ | 23⅝ | 23⅝ | — ⅝ |
| 91⅝ | 83 | Cont Prod 3b | 2 | 87⅝ | 87⅝ | 87⅝ | — ⅛ |
| 144⅝ | 141¾ | Cont Prod pfd 7 | x70 | 143 | 141⅞ | 142⅝ | —2 |
| 82¼ | 64⅜ | Coty 2a | 3 | 68⅜ | 67¼ | 67⅜ | — ⅝ |
| 9⅜ | 6¾ | Crosley Radio | 9 | 116⅛ | 113⅛ | 115 | — ⅝ |
| 94 | 83 | Crucible Steel 4 | 11 | 91⅝ | 91¼ | 91¼ | — ⅛ |
| 18⅞ | 12⅜ | Cuba Cane Sug pfd | 5 | 13¾ | 12¾ | 13¼ | — ⅛ |
| 24½ | 20½ | Cuban Co | 2 | 23 | 23 | 23 | — ⅛ |
| 17 | 11 | Cub Am Sug 1 | 5 | 15⅜ | 15⅛ | 15⅜ | — ⅛ |
| 95 | 61⅜ | Cub Am Sug pfd | x20 | 62 | 61 | 61 | —1 |
| 7 | 5⅝ | Cuban Dom Sug | 1 | 6 | 6 | 6 | — ... |
| 68⅝ | 54 | Cudahy Pack 4 | 5 | 60⅜ | 60 | 60⅜ | — ⅛ |
| 173 | 141 | Curtiss Aero 1 | 13 | 150⅜ | 150 | 150 | — ...

GET the Help you need when you need it—Call MAin 1111, ask for Betty, the expert Adtaker



# KICK IN THE FACE STOPS ROBBER IN HOLDUP IN AUTO

## Charles Kron Says He Booted Highwayman Off Running Board at Spring and Delmar.

Two highwaymen attempted to board the automobile of Charles Kron, undertaker, 2707 North Grand boulevard, as he made a boulevard stop at Spring avenue and Delmar boulevard, at 7 a. m. today.

As the men jumped on the running board and opened a door of the car, Kron extended his right foot and kicked the leader in the face, he reported. The highwaymen fell sprawling into the street and Kron drove away.

When Jack Hildebrand's automobile stalled at Theresa and Franklin avenues last night and he got out to crank, leaving his wife in the car, two Negroes appeared and held them up. Hildebrand resisted and was struck on the head with a blackjack. His wife went to his assistance, but was pushed aside. Hildebrand was then robbed of $29. The Hildebrands reside at 2837 Edgar avenue, St. Louis County.

As Jacob Sigoloff, 5742 De Giverville avenue, was putting his car in its garage, two men held him up and took $1.90 and the machine.

Other holdups: Kroger store, 4166 Pleasant avenue, $75; Kroger store, 8 South Jefferson avenue, $31; Michael Faccone, 2517 Bellefontaine avenue, $60.

Theft of a $165 radio from his home was reported by William Stohlman, 3960 North Eleventh street.

A typewriter and political papers stolen Tuesday from the Kiel-for-Mayor Club, 1525 Cass avenue, were found abandoned behind a telephone pole in an alley near Nineteenth street and Cass avenue yesterday.

Two diamond rings valued at $2650 which Mrs. Dori Mandel of Chicago had reported missing from the home of her mother at 4228 Russell boulevard, were recovered yesterday in a pipe of a hot-air furnace in the house, into which they evidently had fallen through a floor register.

# 7 DRY AGENTS SHOOT IT OUT WITH 10 ALLEGED BOOTLEGGERS

By the Associated Press.

TAMPA, Fla., March 2.—Five men, one of them wounded, are under arrest in connection with a running fight between prohibition officers and alleged liquor runners Thursday night in which three of the dry men were wounded, one probably fatally. Those arrested are Lester M. Winnersville, Islam Saffold of Wimauma, Red Roberts and L. P. Holland of Gulfport, picked up at St. Petersburg, and Owen Taylor, shot through the abdomen and taken in custody at a hospital here. All are charged with assault with attempt to murder and five others are being sought.

Haston Taylor, Federal prohibition officer of Tampa, is in a critical condition with a bullet through his left lung. M. C. Hendrix, chief of the Tampa Federal dry forces, and J. O. Stewart were less seriously wounded. Seven prohibition men and 10 alleged bootleggers shot it out. Two of the prohibition men arranged through a ruse to buy the liquor for $1700, and while it was being transported to a spot for the agreed delivery two other officers halted it.

## DEATHS

Allen, Marian L.
Ball, Dr. James Moores
Belke, Edward
Blankenmeister, Mar
Blucher, Fred
Cella, Julia
Clucas, Thomas.
Daut, Frederick L.
Donohue, Arthur R.
Doucherty, James F.
Duewel, Mary
Early, Cora Bay.
Elermann, John H.
Elskant, Ethel M.
Fleming, Victoria
Gallaghe, Daniel A.
Gehle, Mabel H.
Giess, Anna
Hern, William
Jacoby, Annie D.
Jordan, Henry M.
Kaeshamer, William A.
Kane, James
Kearney, Frank P.
Kreher, Charles W.
Lucos, Mary
McFadden, Edward J.
Neuzebauer, Augusta
Saxenmeyer, Augusti
Siemer, Theresia
Understock, Max
Waddell, Nancy E.
Weingartner, Albert P.
Westermayer, Howard

## BIRTHS RECORDED.

BOYS.

..., and E. Dickerson, 204 S. 22d.
..., G. and E. Erder, 4144 Fillmore.
..., and R. Stein, 5506 Tennessee.
E. J. and B. Maschenck ..... Armand.
H. W. and E. Schott, 3150B Osceola.
E. J. and B. Wise, 3221A Osceola.
A. and E. De Wit, 2216 Hickory.
H. and B. Ross, 2110½ Randolph.
H. and L. Fortness, 3051 Fairfax.
F. and A. Mackinaw, 1048 Geyer.
L. A. and J. Walter, 3960 Alabama.
S. F. and L. Ottine, 6137 Vermont.
S. and M. Curry, 3950 Washington.
S. and B. Epperhart, 3200 N. 11th.
C. and L. Arnold, 1300 S. 14th.
W. and G. Applegate, 1610 Franklin.
F. S. and B. Capps, 1813 S. Newstead.
M. E. and A. Bira, 2231 Oregon.
H. L. and M. Davit, 3740 Cates.
W. and S. Geisler, 4221A Hartford.
C. P. and P. Adams, 6011 Elizabeth.
R. E. and L. Hamman, 2732 S. Jefferson.
C. and D. Koenner, St. Marys, Mo.
C. and A. Coleman, 2432 Delemp.

GIRLS.

P. L. Avery, 8318 Minnesota.
A. and R. Polizi, 1027A N. Eighth.
A. and B. Ehrlicke, 3200 Cabanne.
W. and G. Appleal, 1610 Franklin.
H. and A. Burton, 4351A Laclede.
F. and B. Stockton, 3220 Robin.
F. and L. Barrett, 4333 Enright.
C. and L. Auten, 3804 Oak Ridge.
L. and M. Hayes, 5329 Northland.
W. J. and K. Stapleton, 4708 Giver.
G. and A. Smith, 3843 Olive.
H. and Apple, 8301 Broadway.
E. and M. Payne, 6933 Bradley.
E. and E. Shelby, 6047 Arsenal.
W. and L. Graham, 3113 Osceola.
W. G. and L. Dausch, 1610 Picker.
E. and E. Hanczewski, 3353 S. Tenth.

## BURIAL PERMITS.

Margaret Ahern, 76, 2807 Wyoming.
Elizabeth Schmidt, 57, 4728 Carroll.
Agnes Houlahan, 82, 2426A Dickson.
S. Datcher, 74, 611A Angelica.
Parker, 74, City Infirmary.
S. Butler, 40, 2009 Dickson.
O. Lehman, 63, 613 Union.
C. Cullen, 72, 254 S. Fourth.
F. Johnson, 37, 319 Tyndaleton.
Goodnight, 68, 1333 S. Thirteenth.
P. M. Mangus, 1, 5013 Easton.
F. Smith, 23, no home.
Margaret McDonough, 69, 3018 Labadie.
William Neff, Scott, 3425 Juniata.
H. C. Belleville, 41, 4516 Lindell.
F. Cohen, 62, 5347 Wells.
Louisa A. Werges, 63, 4348A Laclede.
Louise Battle, 12, 2627 S. Chouteau.
Sadie Lazard, 53, 1437 S. 7th.
J. Mischel, 77, 1320 S. 3d.
Martha Sidman, 69, 1426 Hamilton.
G. M. Paul, 67, 5078A Theodosia.
Edna Maloney, 45, 619 Chouteau.
Isadore E. Peterson, 47, 2347 S. 39th st.
Infant, 1 mo., 1476A Sarsfield.
Elmer Eyler, 36, 4922A Winona.
William Schlag, 37, 4154 Quincy.
Mary Elizabeth Rice, 36, 3947A McPherson
Virginia Gardner ..... Cincinnati, O.

## DEATHS

**GALLAGHER, DAISY A.** (nee Lehmann)—On Friday, March 1, 1929, at 7:10 a. m., beloved wife of Michael J. Gallagher, beloved daughter of Wm. Lehmann, dear mother of Mrs. Nellie Sypniewski (nee Gallagher) and Joseph William Gallagher, our dear sister, grandmother, aunt, sister-in-law and mother-in-law, in her forty-ninth year.

Funeral from residence at 6202 Lenox avenue on Monday, March 4, at 8:30 a. m., to St. Barbara Church, thence to Calvary Cemetery. Deceased was a member of the Married Ladies' Sodality. Clark service.

**GEHLE, MABEL H.**—Entered into rest on Thursday, Feb. 28, 1929, at 5 p. m., at Anglum, Mo., dearly beloved wife of Ernest H. Gehle and dear mother of Vera E., Mabel D., Martha F., Lorna V., Lucille E., Mary L., Harriet R., Phyllis R., Charles H. and the late Betty Jane Gehle, and our dear daughter, sister, sister-in-law, daughter-in-law and aunt, at the age of 30 years.

Funeral Sunday, March 3, at 2:30 p. m., from Baumann Bros. funeral home, 2504 Woodson road, Overland, Mo., to Fee Fee Cemetery.

Deceased was a member of the Bridgeton Chapter, O. E. S., No. 266. (c6)

**GIESS, ANNA**—Entered into rest on Friday, March 1, 1929, at 8 a. m., formerly of Belleville, Ill., dear mother of John A. Giess, Elizabeth Steinmeyer and Annie Burns (nee Giess) and our dear mother-in-law and grandmother, in her seventy-third year.

Funeral from Wacker-Hellerle chapel, 3634 Gravois avenue, Monday, March 4, at 10 a. m., to St. Matthew's Church. (c7)

**HERN, WILLIAM**—Entered into rest on Thursday, Feb. 28, 1929, at 6 o'clock a. m., beloved husband of Mary Hern, dear son, dear father of Mrs. Susan McCoy and Mrs. J. W. Reeves, brother of Mrs. Kate Davis, dear grandfather of Cora Hern McCoy.

Remains will be taken from residence of his daughter, Mrs. Susan McCoy, 2010A East Jefferson avenue, on Monday morning, March 4, at 7 o'clock, to Union Station. Interment Moberly, Mo.

Motor for pallbearers please conv. (c)

**JACOBY, ANNIE D.**—Beloved wife of Casper J. Jacoby, at Vero Beach, Fla., on Feb. 26, 1929.

Funeral Monday morning, 9 o'clock, from residence at Alton, Ill., thence to family burial ground at Bunker Hill, Ill. (c7)

**JORDAN, HENRY M.**—Of 2845 Accomac, entered into rest Friday, March 1, 1929, at 1:30 a. m., beloved husband of Mary Jordan (nee Chartrand), dear father of Harry, Frances, Joseph, Charles, Elsie and Raymond and Mrs. James L. Thomson, our beloved grandfather, brother-in-law, father-in-law, uncle and cousin.

Funeral from E. C. Schnur funeral home, 3125 Lafayette avenue, Monday, March 4, at 9:15 a. m., to the Immaculate Conception Church. Interment in Calvary Cemetery.

**KAESHAMER, WILLIAM A.**—Entered into rest on Friday, March 1, 1929, at 8:15 a. m., dearly beloved husband of Emma Kaeshamer (nee Zettwoch), dear father of Mrs. Emma Spinner, and Emma and Charles, dear brother-in-law, brother, brother-in-law, son-in-law, father and uncle, aged 52 years.

Funeral from residence of Monroe Lodge No. 341, K. of P. Order of Independent Americans, Robert T. Paine Council No. 1, Benevolent and Fishing Club and Concordia Turners.

**KANE, JAMES**—Entered into rest on Friday, March 1, 1929, at 3:30 a. m., beloved husband of Mary Kane (nee Murphy), and the late Jennie B. Kane (nee Hunter), dear father of Fred J. Hunter, Mrs. Elizabeth Du Perrat, Mrs. Nora Bryant and Benjamin Hunter, dear father-in-law, grandfather and brother, aged 72 years.

Funeral from Leidner chapel, 2223 St. Louis avenue, Monday, March 4, at 9:00 a. m., thence to the corner of Broadway and Cass avenue, member of the St. Louis Court of Honor, No. 112. (c7)

**KEARNEY, FRANK P.**—Departed this life Friday, March 1, 1929, at 7:30 a. m., at residence, 3205 St. Vincent avenue, beloved husband and dear father of James Kearney, dear brother of Bessie and Jack Kearney.

Funeral Monday, March 4, at 8:30 a. m., from the Collins parlors, 928 North Jefferson avenue, to Immaculate Conception Church, thence to Calvary Cemetery. (c7)

**KREHER, CHARLES W.**—Of 5324 Louisiana, on Friday, March 1, 1929, at 5:30 p. m., beloved son of William and Barbara Kreher, dear brother of Mrs. Anna Bauer, Charles Jr., William and Carroll Kreher, dear brother, brother-in-law and uncle, in his thirty-eighth year.

Funeral from the Schumacher funeral home, 3011 Cherokee street, Monday, March 4, at 2 p. m., to Sunset Burial Park Cemetery. (c7)

**LUCOS, MARY** (nee Bielawski)—Entered into rest on Thursday, Feb. 28, 1929, at 3:20 p. m., beloved wife of John Lucos, dear mother of Marguerite and John Lucos and dear daughter and sister.

Funeral from family residence, 2316A North Twenty-first street, on Monday, March 4, at 8:30 a. m., to Assumption Church. Interment Calvary Cemetery. (c7)

**McFADDEN, EDWARD J.**—At San Diego, Cal., on Thursday, Feb. 28, 1929, at 6:30 o'clock p. m., beloved husband of Susanna McFadden (nee Quinn), dear father of Edward J. McFadden, Donnelly's parlors, 3846 Lindell boulevard, on Monday at 10:00 a. m., thence to 9:00 o'clock. Interment in Calvary Cemetery. (c7)

**NEUZEBAUER, AUGUSTA** (nee Schoessel)—Entered into rest Thursday, Feb. 28, 1929, at 12:30 p. m., beloved wife of Oscar Neuzebauer, dear mother of Bruno, Erna (wife of Walter Zeh) and Elfrieda (wife of Herbert Hoffmann), dear daughter of Mrs. Anna Baum, Mrs. Mary Schoessel and Mrs. Theresa Holland (nee Neuzebauer), dear grandmother, great-grandmother and great-great-grandmother, in her seventy-sixth year.

Remains will lie in state at the residence of her daughter, Mrs. Bruno Zeh, at Imperial, Mo., until Saturday, March 2, at 2 p. m., when they will be taken to the chapel at Antonia, Mo. Monday, March 4, at 10 a. m. Interment in the Burgess Cemetery.

**SAXENMEYER, AUGUSTA, F.**—Entered into rest Thursday, March 1, 1929, beloved wife of Dr. Herman Saxenmeyer, dear sister of Mrs. Theodore F. Wyckoff, sister-in-law, dear aunt of O. A. Wyckoff.

Funeral from residence, 3419 Shenandoah avenue, Monday, March 4, at 9:30 a. m., to Sunset Burial Park. Funeral private.

**SIEMER, THERESIA** (nee Austermann)—Entered into rest on Saturday, March 2, 1929, at 6:30 a. m., beloved wife of Michael Siemer, dear mother of Bernard, Michael, Mrs. Mary Williams, Mrs. Frank Oscar, Elizabeth, Vincent, Henry, Frances, Virgil and Vera Siemer and May Spiller (nee Siemer), dear sister-in-law, mother-in-law, grandmother and aunt.

Funeral from Siemer-Bader chapel, Carroll street, Monday, March 4, at 8:30 a. m., thence to Holy Rosary Church, Bridge avenue, where solemn requiem high mass will be offered for the repose of C. R. of A. Ladies' Branch 1113.

**UMDENSTOCK, MAX**—Of Flat River, Mo., passed on Thursday, Feb. 28, 1929, at 9:15 p. m., beloved husband of Mrs. Emma Umdenstock (nee Roesch), dear father of Emma and Charles Umdenstock.

Interment Saturday, March 2, 1929, at 2 p. m., in Sunset Burial Park in St. Louis. Mo.

**WADDELL, NANCY E.**—Entered into rest on Friday, March 1, 1929, at 12 noon, beloved mother of the late Cary B. Waddell and our dear mother-in-law, sister, sister-in-law and aunt, aged 83 years.

Funeral from the Leidner chapel, 2223 St. Louis avenue, Monday, March 4, at 3:15 p. m. Interment Bellefontaine Cemetery.

**WEINGARTNER, ALBERT P.**—Entered into rest suddenly, on Thursday, Feb. 28, 1929, at Springfield, Mo., dear father of Clarence L. and Lottie Weingartner, Mrs. Fred W. Arnold, our dear uncle and brother-in-law.

Funeral will be take place from the Mullen chapel, 5163 Delmar boulevard. Due notice of time.

**WESTERMAYER, HOWARD**—Of 3839 Marine Avenue, entered into rest on Friday, March 1, at 9:10 p. m., beloved son of Julius and Amanda Westermayer (nee Kammerer), dear brother of Mrs. Hazel Westman (nee Westermayer), brother-in-law of Louis A. Westman and our dear cousin and nephew, at the age of 30 years.

Funeral Tuesday, March 5, at 3 p. m., from Zieschehn Bros. funeral home, 3652 Cherokee street, to Sunset Burial Park Cemetery.

## PERSONAL

### PERSONAL

PERSONAL—Will persons who saw man struck by automobile at Delmar and The Ballviere ave., 10:30 o'clock p. m., Thursday, Feb. 28, notify his son Clarence Turner? CAbany 6210, or 3708 Delmar. (1)

## RAILROAD AND MOTOR BUS TRAVEL

CONSOLIDATED BUS DEPOT
CHICAGO, $3. KANSAS CITY, $3.
DETROIT, $6. LOS ANGELES, $38.
REDUCED RATES TO OTHER CITIES.
1801 WASHINGTON. CHESTNUT 3324 (8)

**The BUSINESS CARD columns in POST-DISPATCH WANTS is a list of LIVE WORKERS who are ANXIOUS to SERVE in many lines.**

## RAILROAD AND MOTOR BUS TRAVEL

ATLANTIC-PACIFIC STAGES
TRAVEL FIRST CLASS. New company owned and operated. Reclining Chair Busses, clean, heated, licensed, bonded. Operating on express schedule, saving you hours of traveling time. NO EXTRA FARE.

| | |
|---|---|
| Chicago, $4 | Dayton, $8 |
| Detroit, $8 | Los Angeles, $39 |
| Indianapolis, $5 | Omaha, $9 |
| Pittsburg, $13 | Memphis, $5 |
| Kansas City, $4 | New York, $22.50 |
| Denver, $17.50 | Decatur, $3 |

For all bus INFORMATION, call CENTRAL 6166. Main Depot, 105 N. 6th St. (c8)

NI-SUN BUS LINES
$3—CHICAGO—$3
$6—DETROIT—$6
$3—Kansas City—$3
Cleveland, $6.50; Pittsburg, $12; Tulsa, $8; Dallas, $13; Fort Worth, $14; Omaha, $8; Denver, $15; Los Angeles, $38.
MORNINGS 9 A. M. EVENINGS 8 P. M.
902 CHESTNUT ST.
PHONE GARFIELD 3333-3334. (c8)

## ADOPTION

COUPLE wishes to adopt a baby girl not more than 3 months old. Write Mrs. S. Morton, Highland 127-3. WEbster 1357. (c1)

## STOCKHOLDERS MEETING

TO THE STOCKHOLDERS OF THE GERMAN HOUSE, INC.—A special meeting of the stockholders of the corporation will be held at Jeffia Hall, 3354 Lafayette avenue, corner Jefferson, St. Louis, Mo., on Friday, the 22nd day of March, 1929, at the hour of 8 o'clock p. m. for the purpose of voting on a resolution to increase the capital stock of the corporation to $300,000.00

St. Louis, Mo., Jan. 9, 1929.

F. ERNEST CRAMER, President.
MAX FRANKE, Secretary.

Jacob Athaus, Sophie Baisinger, Ernst von Bauer, A. G. Buruw, F. Ernest Cramer, Henry Forster, John Gewinner Jr., Chas. Happel, Jacob Heim, G. A. Hoehn, Florian Kerzel, Gregoors.

MacGREGOR VALVE CO.
SPECIAL STOCKHOLDERS' MEETING
A special meeting of the stockholders of the MacGregor Valve Co. will be held at the office of the company, 5060 Choutieau avenue, in the city of St. Louis, Mo., on Friday, March 8, 1929, commencing at 9 o'clock a. m. and continuing until 12 o'clock m., unless the object thereof be accomplished sooner, for the purpose of considering and voting upon the following propositions then and there to be submitted to the meeting, to wit:

Proposition No. 1: To ratify and approve the contract granting to such other corporation and option to acquire said manufacturing equipment and to be so licensed to manufacture and sell under the transaction to be submitted at the meeting.

HALBERT W. MacGREGOR, President.
Attest: J. WM. CLIFF, Secretary.
St. Louis, Mo., Feb. 26, 1929. (c8)

NOTICE OF SPECIAL MEETING OF THE STOCKHOLDERS OF THE FIRST NATIONAL BANK IN ST. LOUIS.

Notice is hereby given, that, pursuant to a resolution of the Board of Directors of the First National Bank in St. Louis, a special meeting of the stockholders of said bank will be held at the banking house of said bank at the corner of Broadway and Locust street in the City of St. Louis, Missouri, on March 23, 1929, between the hours of 10 o'clock a. m. and 12 o'clock noon, for the purpose of taking action relative to ratify and confirm a certain agreement by and between the Board of Directors of the First National Bank in St. Louis, and the Board of Directors of the Liberty Central Trust Company for the consolidation of said bank and said company under the charter of the First National Bank in St. Louis, and under the provisions of the Act of Congress approved February 25, 1927, and amended on February 25, 1927, and which said agreement will be submitted to the stockholders at said meeting, and for the purpose of transacting any other business that may properly come before said meeting.

W. W. SMITH, President.
CHARLES L. ALLEN, Cashier.
St. Louis, Mo., Feb. 19, 1929. (c8)

STOCKHOLDERS OF LIBERTY CENTRAL TRUST COMPANY

Notice is hereby given that, pursuant to a resolution of the board of directors of the Liberty Central Trust Company, that the annual meeting of the stockholders of said trust company will be held at its office at said trust company at the corner of Locust and Fourteenth street, in the City of St. Louis, Missouri, on the second floor, between the hours of 9 o'clock a. m. and 12 o'clock noon, on Friday, the 22nd day of March, 1929, at the hour of 3 o'clock p. m. for the purpose of voting on a resolution to ratify and confirm a certain agreement by and between the board of directors of the Liberty Central Trust Company and the board of directors of the First National Bank in St. Louis, providing for the consolidation of said trust company and bank under the charter of the First National Bank in St. Louis, and under the title of "First National Bank in St. Louis," in accordance with the provisions of the Act of Congress approved November 7th, 1918, and amended on February 25, 1927, and in accordance with the provisions of the laws of the State of Missouri, and which said agreement will be submitted to the stockholders at said meeting, and for the purpose of voting on a resolution to ratify and confirm a certain supplemental agreement by and between the Board of Directors of the Liberty Central Trust Company and the Board of directors of the First National Bank in St. Louis, and the Penco Realty Company, and which said agreement will be submitted to the stockholders at said meeting, and for the purpose of transacting any other business that may properly come before said meeting.

SAMUEL FORDYCE III, Secretary.
St. Louis, Mo., Feb. 19, 1929. (c8)

## SPECIAL NOTICES

SPECIAL NOTICE—On and after March 1, 1929, John C. Nester will no longer be connected with Royal Printing Co. and therefore will not be responsible for any debts contracted by same.

JOHN C. NESTER. (7)

## LOST AND FOUND

### Miscellaneous Lost

BAG—Lost, black patent leather, containing $10 or $12 and car pin, by working girl on Wednesday, between Olive and Morgan; reward. JEfferson 3155. (c8)

BILLFOLD—Lost, containing $77 in bills; personal and business cards of B. E. Chamberlain; possibly on N. 22nd bus; about 5 p. m. Liberal reward. 3521 Dodier. Colfax 0016W. (c6)

GLASSES—Lost, Wyoming, near Lemp. Return to 1935 Wyoming; reward. (c6)

GLASSES—Lost, shell rim, in Elcass case, on Broadway car or Broadway between Washington and Olive. Return to Room 208 Union Station.

POCKETBOOK—Lost, containing cards and address book of Vesta Young. Call Mr. M. Gaffney, Steward, Hotel Statler.

PURSE—Lost; dark red, corner of Meramec and Virginia, reward. 3300 Meramec.

PURSE—Lost; navy blue, with amber "2." Famous & Barr; reward. LAclede 1840.

TARPAULIN—Lost, large, company's name stenciled on it; reward. Schepekotter Cooperage Co., 1021 Montgomery. (c7)

PARTY who picked up purse in front of 4317W Paulin Monday morning, please return or receive reward as money is needed. Re. Fox, 4317W Paulin. (c)

TAN GEORGETTE—Lost, Wednesday, SS80M, Famous-Barr balcony. Riverside 1. (1)

### Dogs Lost

AIREDALE—Lost; female; answers to name of Monkey. Rostoff 1773. (6)

BLACK SCOTCH TERRIER—Lost; seen near Wydown and Skinker; reward. (c1)

DOG—Lost, Scottie; small black; reward. Forest 1820.

DOG—Lost, white poodle, white body, brown ears. LAclede 7008. (c7)

DOG—Lost, male hound, black and tan, Tudor Grove district; reward. PRospect 7418-J. (c7)

DOG—Lost, male; black, brown face, hair off front legs and breast; name Bob. Call 3603A McRee. (c7)

IRISH SETTER—Lost; old dog. River side district. (c7)

PARTY calling Cabany 7044M about fox terrier, please call again.

POLICE DOG—Lost; full grown; almost white. Call Bel-Nor 1726. (c6)

POODLE DOG—Lost; white, answers "Fluffy"; child grieving for pet. Evergreen 1420; reward. (c6)

## LOST AND FOUND

### Jewelry Lost

BREAST PIN—Lost; gold; keepsake; reward. Victor 2045.

NECKLACE—Lost; garnet. Friday evening; reward. CAbany 3733J. (c1)

PERMANENT EARRING—Lost, Call GRand 3562R; reward. (c7)

WRIST WATCH—Lost; lady's, 14k gold, initials on back, M. F. A., on Wells, Hodiamont, Easton, Walgreen's drug store or county. Return to 4501 N. Union bl. Reward. (c1)

WRIST WATCH—Lost, in Fox Theater, Saturday, Feb. 23, gentleman's wrist watch; green gold; three 0 Zire on metal strap; reward offered. Notify Dr. Glenn W. Osburn, 115 W. Washington, East Peoria, Ill.

### Found

ROSARY—Found, near Jefferson Hotel. Inquire Post-Dispatch Lost and Found Bureau. (6)

## BUSINESS CARDS

### BRICKLAYING & TUCKPOINT'G

ASSOCIATED BUILDERS—Better work; cheaper. Bob Spence, superintendent. Lindell 0957W. (3)

### CARPENTERS AND BUILDERS

CARPENTER—And general repair; reasonable. Hiland 1275. WEbster 1357. (c1)

### CARPET CLEANING—UPH'LS'G

RUGS—9x12, chemically cleaned, $2.50; Oriental rugs cleaned and repaired. Sam Mickel Rug Cleaning Co., DElmar 1257. (c8)

### ELECTRIC WIRING, ETC.

A. A. SCHLOUGH does electric work very reasonable. Call Colfax 6449. (c8)

ALL WIRING on all kinds; new 4 rooms, with switches, $24. Riverside 6392L. (c8)

BEST prices on oil and new house wiring and repairs. Riverside 6833W. (c8)

### MISCELLANEOUS NOTICES

MADE-TO-ORDER STEEL CABINETS, chiffoniers, $15. Forest 1026. (c4)

STUCCO—Plastering, crafiex; chimneys; waterproof basements. Forest 6120. (c8)

### PAINTING

BROWNLEY—Painting, papering, decorating; reasonable. CAbany 5271. (c8)

PAINTING—On terms reasonable; work guaranteed. LINdell 2064W. (c6)

PAINTING—First-class; day or contract; low prices. CAbany 2707M. (c8)

### PLUMBERS

PLUMBING—New, repair and remodeling; registered, bonded. DElmar 0085. (c8)

### ROOFING WORK

LEAKING ROOFS repaired and coated with our special waterproof fire-resisting material; guaranteed. Forest 6120. (c8)

### STORAGE, MOVING, EXPRESS

CADILLAC MOVING CO., bonded; reliable crating, packing, shipping. CEntral 0383.

MOVING, local and long distance furniture in exchange. Troop, GArfield 7079. (c8)

### STOVE AND FURNACE REPAIRS

BRAUER 310 N. THIRD.
STOVE AND FURNACE REPAIRS. (c8)

STOVE—FURNACE—REPAIRS
FIREPLACE—FIXTURES
"FORSHAW," 109 N. 12TH. (c8)

### WALL PAPER CLEANING, ETC.

PAPER hanging, $5 and up; estimates cheerfully given. PArkview 0805. (c8)

PAPERING—First-class; reasonable. Victor 1705W. (c)

PAPERING—$5 room; best, clean work; painting, cleaning. Hiland 4558. (c8)

PAPERING, painting, plastering, at once; reasonable; guaranteed. Forest 4342. (c8)

PAPER HANGING, painting, cleaning; reasonable; work done promptly. Lindell 4530J.

PAPER HANGING—$2 per room; also painting and cleaning. Jefferson 2438. (c8)

DOTT & SONS—No middleman; reasonable. 3827 St. Louis. Lindell 5480. (c1)

## PROFESSIONAL DANCING

ARCADIA SCHOOL, 3533 Olive st.—Learn social dancing; 4 private lessons, $5; results guaranteed. JEfferson 4308 or 6150. (c15)

CASTLE SCHOOL, 2839 Olive. Lindell 8858. Private lessons by appointment. Free class instructions Tuesday nights. (c8)

DANCING LESSONS—Call Grace Lawler Jones' studio, 4 private lessons; learn how; no one else taking a lesson; you take yours. 5026 Delmar. Forest 6780. (c8)

EDGAR ADAMS, teacher of ballroom dancing; lady teachers; all lessons strictly private; 3 hours immediate results guaranteed. 4614 Delmar. DElmar 0693. (c2)

TAP and acrobatic, $1; ballroom dancing classes Monday evenings. Westminster Hall, 3806 Olive. Lindell 0560. (c)

### DRESSMAKING—MILLINERY

DRESSMAKERS — Finishers, alteration workers. Ridgeton, 4412 Lindell. (c4)

DRESSMAKING, tailored, experienced on all kinds; references. DElmar 4320B. (c6)

### INSTRUCTION

BRIDGE and contract tatght; lessons by appointment. CAbany 3517W. (c7)

LADIES—Learn hairdressing, manicuring, marcelling, beauty culture; day, evening and night classes. St. Louis Academy of Beauty Culture, second floor, 804 Pine.

TEACHER—Former teacher, with experience from kindergarten to high school, also in hospital work, will teach in child's home; one who for any reason cannot attend regular school. PArkview 3296J. (c6)

TRI-CITY BARBER COLLEGE — Tuition $325; catalogue free; strictly modern; electric massage; hydraulic chairs. 514 Market st. (c8)

WONDERFUL opportunities in Government service for men-women, 18-50; are you eligible? We advise you free. Write Dignent Inst. Dept. P, St. Louis, Mo. (c8)

## EMPLOYMENT WANTED

### MEN, BOYS

BOOKKEEPER—Sit.; desires to keep complete books; spare time; best references. Box L-303, Post-Dispatch.

BOOKKEEPER—Sit.; young man and a middle-aged man, both experienced. GRand 0137.

CARPENTER—Sit.; general jobbing; also new work, day or contract; estimates furnished. Call Colfax 6146.

COOK—Sit.; first-class, references, for club. PArkview 4400W. (7)

HOUSEMAN—Sit.; Filipino; experienced general housework; yard, butler and cook; 26 years old; honest and neat appearance; personal and city reference. JEfferson 3909.

MAN AND WIFE—Sits.; colored; chauffeur, cook; stay on place. DElmar 1129W

MAN—Sit.; German middle-aged; experienced in house and garden work; seeks job near St. Louis. K. N., 4501 N. 19th. (7)

MEAT CUTTER—Sit.; grocery man; experienced; reliable. Box L-117 P.-D. (7)

NIGHT WATCHMAN—Sit.; any firm or contracting company; good references. 4127 Sarah.

YOUNG MAN—Sit.; with car; experienced radio service and store; also auto mechanic. Box L-22, Post-Dispatch. (4)

YOUNG MAN—Sit.; 28, steady worker; fireman, watchman, painting; handy with tools. Box L-23, Post-Dispatch. (4)

## SITUATIONS—WOMEN, GIRLS

COOK—Sit.; maid, laundress, kitchen helper, willing worker; reliable. (c)

GIRL—Sit.; light housework or care of child; references. Colfax 1631W.

HOUSEKEEPER—Sit.; cook; reliable; references. 921 S. Theresa GRand 0870W

STENOGRAPHER—Sit.; ex-Civil Service secretary; dictaphone, edliphone operator; 10 years' experience; absolutely A1; reliable. GRand 0733W

WOMAN—Sit., colored; wants work; Call JEfferson 3336. Well experienced.

WOMAN—Sit.; cook. Call 4436 Easton. (6)

WOMAN—Sit.; colored; laundry work or cleaning; all days open; reference. Laura, Lindell 2021M. (c)

## HELP WANTED

### MEN, BOYS

ACCOUNTANTS — Several positions are tants; give full details, age, education, experience and salary on present or last position. Box C-302, Post-Dispatch. (c7)

AUTO MECHANIC—Must be good on all cars; steady job, town 60 miles from St. Louis. Look for 23d, Troy, Mo. (7)

AUTOMOBILE MECHANICS—Must be experienced. See Mr. Millahan, Lurie Motor Car Co., Grand and Lindell. (c6)

WANTED,

AUTOMATIC SCREW MACHINE OPERATORS, $1 per hour earnings. Tool makers, jig and fixture work, 70 cents per hour. Machine repairmen, 68 cents per hour. We work 55 hours per week. Lots of work, good conditions. Write or apply in person. WARNER GEAR CO., Muncie, Indiana. (c2)

BOOKKEEPER-ACCOUNTANT—Ability to take full charge of office; opportunity; give age, experience, reference, salary expected. Box Y-492, Post-Dispatch. (c7)

BUS DRIVERS—Experienced; must have reference; ex-People's Bus drivers preferred. 831 West Big Bend.

CABINETMAKER—Apply 2 o'clock, Hotel Edmell Newstead and Olive. (c1)

CANDY MAKERS—To work on wood propellers. Apply Supreme Propeller Co., Wichita, Kan.

CREDIT AND COLLECTION MAN—One who understands furniture installment business thoroughly; must be experienced. 5615 Delmar. (c6)

DEMONSTRATOR — Experienced department store demonstrator with selling ability. Preferably one with general knowledge of lawn and garden subjects. -Write, giving complete details, salary and phone number. Box H-145, Post-Dispatch. (c98)

DRAFTSMAN—Experienced in transmitting engineer's field notes on railroad or pipe line work; give list of former employers, salary received on last job. Box C-346 Post-Dispatch. (c7)

GLASS WORKER WANTED

Will pay $15 per day to one who qualifies as a good Neon Tube Bender; ideal working conditions. Write or wire today (Special Delivery Letter) your experience and qualifications.

ELECTRIC TUBE SIGNS,
Adams and Cedar Sts. Peoria, Ill.

MAN—Elderly, must be neat and clean for housework and dishwashing; good home and salary for single man or elderly couple; restaurant. 3131 N. Grand.

# Manager Wanted

We want a man to take charge of our Monthly Premium Accident and Health Office.

Premium Now $1000.00 Per Month

Experienced Man Only

Box J-287, Post-Dispatch

Give Complete History of Yourself in First Letter

MEN AND YOUNG MEN — To sell on trains; long runs; 28 cities; $28. Big Mississippi Mills; 10 now open; leads furnished. Apply at once. 1826 Arcade.

### MEN WANTED

Neat appearing, to represent an auto accessory entirely new and in great demand; a classy chance for a cleanup by real hustlers. See Mr. Silca, St. Francis Hotel, 6th and Chestnut.

PAPER HANGING AND PAINTER AP. PRENTICE—Boy with 2 or 3 years' experience preferred. Call Lange, Riverside 0640.

PORTER—For barber shop. 2264 N. 9th.

PRINTER—Or Pressman; age, if married; references. Box C-230, Post-Dispatch. (c7)

RIGHT-OF-WAY MAN—Experienced in securing of right of way for railroad, pipe line, etc.; give record of experience, references; salary according to ability. Box C-345, Post-Dispatch. (c7)

ROTOGRAVURE PRESSMAN—With experience on newspaper and magazine folders. Write P. O. Box 14, Louisville, Ky. (c7)

STUDENT—Or graduate of agricultural college, or one having fair knowledge of lawn and garden subjects for special selling work on commercial fertilizer. Can employ on part time. White, giving complete details, salary and phone number. Box H-146, Post-Dispatch. (c98)

TIRE REPAIR MAN—First-class. 3725 DeSoto.

USED CAR MAN—To take care of and prepare used cars for sale. Love-Johnson, 5244 Natural Bridge. (c)

YOUNG MEN—To work with manager in advertising campaign. See Mr. Lamb at Hotel Claridge Saturday, after 2 p. m.; Sunday, 8 to 12.

YOUNG MEN—Willing to learn to sell Oldsmobile; good opportunity for right men. Delmar Motor Co., 1928 Edison, Granite City, Ill.

YOUNG MAN—In office of large manufacturing concern; excellent opportunity for advancement into any branch of business. Applicants should state age, education, experience and division of business interested in. Box J-282, P.-D. (c7)

YOUNG MEN—2, that are experienced in the coffee and tea business, to solicit and take orders; references required. Men who can produce. Royal Importing Co., 1047 N. Vandeventer. (c2)

WANTED—First-Class Electric Welders capable of doing heavy and overhead welding; must qualify on job and pass satisfactory physical examination. Can offer transportation expenses provided they qualify on job and remain with company for thirty days. Have offer confirmed by wire before reporting. Apply by wire to Employment Supervisor, The Texas Company, Port Arthur, Texas. (c3)

## AGENTS WANTED—MEN

AGENTS—Life insurance, who can sell ordinary; favorite and $ & A; financial assistance to the producer. Apply 2047 Railway Exchange Bldg.

## PARTNERS WANTED

PARTNER Wtd.—To take half interest in used car and garage business. Chestnut 8718.

PARTNER Wtd.—Active, to purchase half of flooring and brokerage business, to some of bank, national distributing corporations, bakers, confectioners, chain stores, etc. $5000 cash required. Box H-390, Post-Dispatch. (c7)

## SALESMEN WANTED

### ADVERTISING SALESMEN

## CLOTHING

### Wanted

FUREL Wtd.—Men's suits overcoats, pants, shoes, dresses; pay $6 to $40. 4 blocks from Delmar. Cabany 5200. Auto calls 15 minutes. H. Appleman. (8)

FUREL—Men's suits, overcoats, pants, shoes, dresses; pay $6 to $40. Phone nearest number, Cabany 5200. Auto calls 15 minutes. H. Appelman. (8)

1000 OLD suits, overcoats for shipment; pay $1 and $15. Parkview 4855; Garfield 7021. Geiber, 1105 Franklin. av. No calls. (8)

### For Sale

FUR COAT—Brown caracul, fox collar, bought this week; bargain, $60. FAir-fax 2426. (c9)

FUR COAT—Brown caracul, fox collar, bought last month; bargain, $60. Park-way 3494. (c7)

## COAL, COKE AND WOOD

ANKER HILL lump, $4.50; Collinsville 4; egg, $3.75; load lots. Lindell 8760. (c8)

BELL Foster, Jefferson 2718; white ash, $6.50; 1-ton, $5.25; 2-ton, $5 today. (c8)

BAL.—White ash lump, special, $4.50 per 2-ton lots $4.75 ton. Laclede 5320.

CLEAN lump, $4 mine run, $3.60; egg, $3.25; slack, $2.25. CAb. 9142 DEL. 6048 (c8)

DAL.—Bunker Hill lump, $4.50 per ton. Call TYler 3625W. (c8)

DAL.—Direct from mines; clean lump, $4.50 ton in 2-ton lots. GRand 4575J.

DAL.—Clean lump, direct from mines, $4.50 per ton in 2-ton lots. Call ser-vice. GRand 3760W. (c8)

## HORSES AND VEHICLES

### For Sale

HORSES—2 farm horses, 2 mules. 1407 S. Broadway.

HORSES—Good, with trial and guarantee. See Lowenstein, 1321-25 N. Broadway. (c8)

## JEWELRY, GOLD, SILVER

HIGHEST prices paid for old gold, broken jewelry, diamonds. Miller 8024½ Pine.

I MILLER pays highest prices antiques, old gold, silver, diamonds. 3 N. Broadway. (c8)

## MACHINERY

### Wanted

ELECTRIC ARC WELDER—175 or 200 amps; write E. T. Maxwell, Paragould, Ark.

### For Sale

MOTORS—New and used motors; exhaust fans, rewinding, repairs and wiring. Wright Electric Co., 207 N. 3d. Main 858.

## Machine Shop Work

MACHINERY—Heavy machine work. John Ramming Machine Co., 308 S. 1st. (c15)

## STORE AND OFFICE FIXTURES

### Wanted

BUY small complete restaurant outfit and grocery outfit with partition between; trade in city. Must be reasonable and in good location. F. C. Oliver, 2339 Albion.

### For Sale

SODA FOUNTAIN, steam table, National cash register; ice box, piano, tables and chairs; electric exit sign and counter; coffee urn. 9406 S. Broadway. Riverside 8981M. (c1)

## TABLE SUPPLIES

EGGS—Direct from the henhouse; pure honey; will sell by pails of boxes; new chickens. Webster Poultry Egg and Honey Farm. Webster 4026. Egg (c8)

## TYPEWRITER AND ADDING MACHINES

### For Sale

TYPEWRITERS—5 underwoods; like new; very cheap. Call Parkview 3669W. (c8)

## HOUSEHOLD GOODS

### HOUSEHOLD GOODS FOR SALE

DRESSER—Spinet desk, cabinet table, breakfast room set, mahogany; best furniture; very reasonable. 6011 Arsenal. (c1)

FURNITURE—4 rooms; practically new; trade for good car. 733 Bayard. (c)

FURNITURE—3 rooms, complete; private home. 6035 Cabanne. (7)

FURNITURE—5 rooms, beautiful, $350. Call Colfax 2905J. (c1)

FURNITURE—Will sacrifice modern living room, bedroom and kitchen furniture; almost new; cash; flat for rent. 3501 Bidee. (c1)

FURNITURE—Contents of flat; possession immediately; cash; no others need apply. Jefferson 5044. Call after 10 a.m.

GAS RANGES—Direct from factory to you at bar savings. Rebuilt white process; enameled; we deliver and connect. Methods Enamel Range Co., 3144 Olive. State st. East St. Louis. BRidge 3147.

HOUSEHOLD GOODS — Everything complete; real bargains; must sell. 4109 Olive. (9)

### KELVINATOR

Just used one year; runs like new; cost $350, will sacrifice. 5556 Palm st. Evergreen 4062. (c)

RUGS, trunks, household furniture for less. Portmaine's, 2621 Cass. (7)

RUGS—Set Chinese, 27x54, 10x15 two 3x6 $500. PArkview 7793. (c)

### HOUSEHOLD GOODS WANTED

ANDIRONS—Furniture, carpets, contents flats, dwellings; any amount; need good; badly; best prices. Schober, Chestnut 1894.

FURNITURE Wtd.—Pay well. WALTER DAVIS SELLING AUCTION Co., 1305 Locust. Chestnut 2228. (c)

ALL KINDS of furniture wanted badly; highest prices paid. Garfield 0228 or Central 2572. Sundays or evenings, Cabany 5294 or FOrest 8952. (c)

HIGHEST cash prices for furniture, fuel or call Jefferson 8775. R. U Leonard Auction Co., 3501 Lucas av. (c)

20 000 POUNDS of feathers, pay 30c to 60c per lb; also mattresses; leather Co., 1105 Franklin. PArkview 4853. Garfield 7021. (8)

## MUSICAL

### Pianos and Organs For Sale

PIANO—Standard art grade grand, now in St. Louis unsold; we will make a real bargain to anyone who can take it up immediately. KNABE FRENCH & SONS PIANO FACTORY, New Castle, Ind. (c7)

PIANOS—2 bargains in high-grade upright, brand-new pianos; price and terms; they are now in St. Louis and we do not want to ship them back; write for description JESSE FRENCH & SONS PIANO FACTORY, New Castle, Ind. (c7)

### Talking Machines For Sale

PHONOGRAPHS—Various makes, Console models $7.50 to $15. E. A. M. Co., 2021 Olive st. (c7)

## RADIO

### Radio Service

RADIO SERVICE—Satisfaction guaranteed. $1.50. Murphy Music Co., 3809 Olive st. Lindell 9262.

RELIABLE SERVICE—All work guaranteed. Ray Radio Lab. Riverside 3002-R. (c)

### For Sale

ATWATER KENT—Console, $59.50. 1222 S. Broadway.

ATWATER KENT—6-tube, complete, $35. 1222 S. Broadway.

ICE to-stand new; real bargain. 1004 Double Tree Manor. Sunday before 3 p. m. or Monday a. m.

RADIOS—New electric, ½ price. (c) 2501 S. Jefferson.

RADIOS—New $9 new, $200; console, $30. 1901 S. 12th. (c)

RADIO SETS—5 and 6 tube, $3 up; perfect condition; all makes; factory rebuilt, guaranteed; each $4 up. Willard A-B electrolyzer, new, $19.75; Utah coil and condenser, $3.95; blueprints and AC Freshman radio combination, complete, $45. E. A. M. Co., 2021 Olive st.

## AUTOMOBILES

### Wanted

ALL autos bought, cash, mortgages paid. FOrest 9384 Williams, 4867 Easton. (c7)

ALL autos bought; consigned; quick sales. Grand 3285. Ayers, 4319 Easton av.

ALL autos bought for wrecking at 4319 Easton av. Lindell 7561.

AUTOMOBILE Wtd.—Buick, 1927 sedan; Jos. Schmidt, Box 1E, Post-Dis. (7)

AUTOS Wtd.—Pay spot cash; pay them today. Open till 9 p. m. 3214 Lucas. (c)

BUICK MOTOR has cars for cash. 1414 Olive at Newstead. Jefferson 8300. (c8)

## AUTOMOBILES

### $25,000 CASH FOR AUTOS

Bring car; get cash; mortgages paid. MONARCH 7137 Locust st. (c8)

### CASH FOR AUTOS

Best prices paid, or will make a loan. GUARANTY MOTOR CORP., 2936 Locust. (c8)

### JUST STARTING TO BUY

Fords, Chevrolets, all makes of used cars; highest prices paid; mortgages paid off; bring title, get cash. Open evenings. CARROLL-ABELN AUTO CO., LIndell 0164. 3850 Easton. (c8)

### Cabriolets For Sale

CHEVROLET—1928 cabriolet, $150 down, 3005 Locust. (c1)

### Coaches For Sale

CHEVROLET—Coach, 1928, $395; Star 6, $295; terms. 3150 Locust. (6)

CHEVROLET—Coach, late 1927; like new; bargain; everything, $225. 3856 Easton.

CHEVROLET—1928 coach. Jack Norder, 3173 Easton av. FOrest 1113. (c7)

KUHS-BUICK, 2837 N. Grand. Lin. 2900.

CHEVROLET — 1928 coach. Like new; trade, terms. 3005 Locust. (c1)

CHEVROLET—1928 coach; real bargain. $495; terms. Gilliam-Epstein Used Car Dept., 5870 Easton.

CHEVROLET—1928 coach, low mileage. Warner Motor Co., 5148 Natural Bridge. (c7)

CHEVROLET—Coaches, 1927, priced $285 to $325; cash, terms or trade. Warner Motor Co., 5148 Natural Bridge. EVergreen 0363. (c7)

*Big Four Chevrolet*

Chevrolet coupe; also coach; bargains; terms. 2218 S. Jefferson. (c7)

*Big Four Chevrolet*

Chevrolet coupe; also coach; bargain; terms. 2218 S. Jefferson. (c7)

### CHEVROLET COACH, 1928

$400; $100 down; all extras; today. MONARCH 3137 LOCUST.

1926 CHEVROLET COACH.

Many miles of good transportation left in the car and the price is very ..... $125

Take it today.

BRAHM-MITCHELLETTE MOTOR CO., GOOD-WILL USED CARS. 3537 S. KINGSHIGHWAY. Riverside 8536. Open Sunday and Evenings. (c6)

*Big Four Chevrolet*

Chevrolet coach; also coupe; bargains; terms. 2218 S. Jefferson. (c7)

CHRYSLER 58—1929 coach; like new; $925. Butler Chev. Co., 2607 Belleview. Hiland 7795. (c7)

OAKLAND—1926 coach. Jack Norder, 3173 Easton av. FOrest 1113. (c7)

PONTIAC—Coach, late 1926; like new; owner; 5 tires; $105. 3856 Easton.

1926 PONTIAC COACH.

A light six, with bumpers front and rear, automatic windshield cleaner; good spare tire; remarkable value at ..... $295

BRAHM-MITCHELLETTE MOTOR CO., GOOD-WILL USED CARS. 3537 S. KINGSHIGHWAY. Riverside 8536. Open Sunday and Evenings. (c6)

WHIPPET—1927 coach; new condition; $325; trade or terms. Butler Chev. Co., 2607 Belleview. Hiland 7795. (c7)

### Coupes For Sale

BUICK—Master 6 coupe, in new condition; has 3500 miles; a bargain. Call H. G. Brouster, Rolla-Royce, DElmar 6512 or Hiland 0884. (c1)

1925 BUICK COUPE.

A 4-passenger Master Six Buick, one of those big heavy cars, in good condition, with the exception of paint. $175

Buy it today at .....

BRAHM-MITCHELLETTE MOTOR CO., GOOD-WILL USED CARS. 3537 S. KINGSHIGHWAY. Riverside 8536. Open Sunday and Evenings. (c6)

### Cadillac Coupe

Type 61, 5-passenger, in good condition, full equipment; many miles of good transportation. $275. OLIVER CADILLAC CO., JEfferson 3084. 3333 Locust St.

NASH—1926 victoria coupe, $355. 3005 Locust. (c1)

1927 OAKLAND COUPE.

Almost a new car; only driven 9420 miles by elderly couple; 5 new tires and equipped. Remarkable value at ..... $585

BRAHM-MITCHELLETTE MOTOR CO., GOOD-WILL USED CARS. 3537 S. KINGSHIGHWAY. Riverside 8536. Open Sunday and Evenings. (c6)

PONTIAC—Coupe; driven 1400 miles; will sell for $250 less than cost. 2722 N. 9th

WHIPPET—1928 coupe, $75 down, 3005 Locust. (c1)

*Big Four Chevrolet*

We have a large number of used cars to select from; real bargains. 2520 S. Jefferson.

### Roadsters For Sale

BUICK—1924 Master 6 roadster; mechanically O. K.; $125; cash, trade or terms. Warner Motor Co., 5148 Natural Bridge. (c7)

CHRYSLER 75—1929 roadster, $1175; Warner, $775; terms. 3150 Locust. (6)

DIANA — Roadster; rumble seat. 1929 custom built body; brand-new tires; many extras; engine performer; smart looking. KUHS-BUICK, 2837 N. Grand. Lin. 2900.

FIAT—Roadster; 1925; balloon tires; perfect motor, original paint; a cheap car for every use. $60.

FORD MOTORS, Colfax 2244. 2914 N. Grand bl. (c)

MOON—1928 roadster. Jack Norder, 3173 Easton av. FOrest 1113. (c7)

NASH—2 sport advanced 6; late, solid; $325. $485; terms; trade. Williams, 4867 Easton. (c7)

1926 MOON ROADSTER.

Here is a bargain in a sport roadster, late model, with rumble seat, good tires, wheel brakes and balloon tires, all for ..... $275

BRAHM-MITCHELLETTE MOTOR CO., GOOD-WILL USED CARS. 3537 S. KINGSHIGHWAY. Riverside 8536. Open Sunday and Evenings. (c6)

## AUTOMOBILES

### Sedans For Sale

BUICK—Sedan, 1926, 7 passenger; Lincoln brougham; terms, $150 Locust. (6)

BUICK—Master 6 sedan, 1927 model; good tires, low mileage. Open evenings. SOUTH SIDE BUICK, 3654 S. Grand.

### Cadillac Sport Sedan

Type 314; beautiful Duco finish; equipment includes 6 disc wheels and tires, trunk, bumpers front and back; looks new, attractive price; terms. OLIVER-CADILLAC CO., JEfferson 3084 3333 Locust St.

1925 MOON SEDAN.

A big six with balloon tires; has 2 extra wheels and well fenders. One big car, $150 but a good one. Only .....

BRAHM-MITCHELLETTE MOTOR CO., GOOD-WILL USED CARS. 3537 S. KINGSHIGHWAY. Riverside 8536. Open Sunday and Evenings.

NASH—Light 6, 1927 sedan; $325; bargain. Williams, 4867 Easton. (c7)

NASH—Sedan Standard 1926, $200 down; Buick, 7, 1926. 3150 Locust. (6)

NASH — 1927 Advanced 6 sedan; low mileage; unusually clean; $695.

KUHS-BUICK, 2837 N. Grand. Lin. 2900.

OAKLAND—1926 sedan; original factory finish; motor just been reconditioned; tires about 80 per cent; many extras; at a bargain.

GOOD MOTORS, Colfax 2244. 2914 N. Grand bl.

STUDEBAKER—Sedan, 1927 model; good tires, original finish; can like new. SOUTH SIDE BUICK, 3654 S. Grand.

1927 OLDSMOBILE SEDAN.

A sport model, 4-door sedan, late model car; 4-wheel brakes. Always new and a trunk. Only .....

BRAHM-MITCHELLETTE MOTOR CO., GOOD-WILL USED CARS. 3537 S. KINGSHIGHWAY. Riverside 8536. Open Sunday and Evenings.

PONTIAC—1927 sedan; economical family car; only $495.

KUHS-BUICK, 2837 N. Grand. Lin. 2900.

STUDEBAKER—1927, 7-passenger; corporation officials's car and kept in best of condition; very reasonable price; terms if desired. Vesper-Buick showroom, 3900 West line.

STUTZ 8—Sport sedan, 1927, delivered, 1928; snappy, save $2800; $1150; terms, trade. Williams, 4867 Easton.

WILLYS-KNIGHT—2-door sedan, 1928, $750, clean. Williams, 4867 Easton.(c7)

WILLYS-KNIGHT MODEL 70A.

Pontior sedan; looks like new, first-class condition. GRand 3131M. (c4)

*Big Four Chevrolet*

We have a large number of used cars to select from; real bargains. 2218 S. Jefferson. (c7)

### Touring Cars For Sale

FORD—Touring $35 and up. Warner Motor Co., 5148 Natural Bridge. (c7)

FORD—1926 touring, new paint, good tires, $40 down, $5 week. 4166 Olive. (c6)

MARMON 34—Touring; very good shape; $165. Jack Norder, 3173 Easton. (c7)

### Automobiles For Sale—Miscellaneous

ANYTHING you want in light passenger cars or trucks, see us first. Warner Motor Co., 5148 Natural Bridge.

### Trucks For Sale

FORD—½-ton light delivery, 1924; good condition; terms, trade, 4166 Olive. (c6)

INTERNATIONAL—Cheap; 2½-ton dump body, with hydraulic hoist, like new. Call 963 North and South road, Henry Sommers (c3)

REPUBLIC—1½-ton truck; mechanically A1; $100. Warner Motor Co., 5148 Natural Bridge. (c7)

### Auto Bodies For Sale

TRUCK BODIES—Ford; also pleasure bodies. Calkins, 4229W Natural Bridge. (c3)

### Batteries

GUARANTEED—$3 in exchange; 3 new Dodge, cheap. 1423 Farrar. TYler 3731. (c8)

## ROOMS AND BOARD

### ROOMS WITH BOARD—CITY

#### North

LABADIE, 4134—People employed; excellent meals; desirable home; reasonable. (c5)

LEXINGTON, 4468—Front room, board; refined gentleman; private family. (c1)

LEXINGTON, 4319—Room for 2 girls with or without board. (c1)

MADISON, 2937—Room and board; reasonable; garage. Lindell 7617. (c7)

#### South

CHIPPEWA, 2746—Room, board for 2; private family; homelike. (c4)

CLEVELAND, 4067A—Room and board, 1 or 2 ladies or gentlemen. GRand 5698. (c7)

CRITTENDEN, 3448—Desirable front room; board optional; 3 cars. (c7)

JUNIATA, 3524A—Sleeping room; gentleman; reasonable. PRospect 0192. (c5)

MAGNOLIA, 3354—Room and board for couple employed; reasonable. (c6)

MORRISON, 1214—Nice front room for 2; refined girls, employed, $5 each; 3 car line. (c1)

NINTH, 2820 S.—Board and room; homelike. PRospect 8220. (c7)

ROOM AND BOARD—$14; single, $8 up; ladies or gentlemen. GRand 7477W. (c2)

ROOM AND BOARD—Good meals; private home, 2 men or employed couple; reasonable. GRand 4520J. (c3)

ROOM AND BOARD—Good meals, private home; 2 men or employed couple; reasonable. GRand 4520J. (c3)

RUSSELL, 3658A—Single or double rooms, convenience; home cooking. (c5)

## ROOMS WITH BOARD—CITY

#### Southwest

FAMOUS, 6252—Room and board and light housekeeping; cheap; good location. (c1)

#### West

CABANNE, 5029 — Board for 1 or 2 ladies. Hodiamont car.

CABANNE, 5046—Single room, board; also meals by week. (7)

DELMAR, 3824—Room and board, $5 up; home cooking; hot water. Lindell 6651. (c1)

DELMAR, 5305 — 4th floor east; nicely furnished room; good board; elevator service. FOrest 7092. (c8)

ENRIGHT, 5830—Excellent board; living room for guests; reasonable. (c)

ENRIGHT, 6245—Housekeeping, also sleeping rooms, board; all conveniences; reasonable. (7)

LINDELL, 3744—Gentleman to share home, board; bath with shower. (c3)

PAGE, 5402—Board, room; meals family style; $4. (c6)

PERSHING, 4469—Room, board; exceptional; lovely; twin beds; refined; private (c4)

RAYMOND, 5122—Lovely second floor; excellent meals; single or double. (6)

ROOM AND BOARD—Newly furnished rooms; 1 or 2 gentlemen; board optional; private residence. PArkview 7238. (c8)

ROOM—Attractively furnished for two; connecting bath; home of refinement; references. FOrest 2816. (c8)

ROOM AND BOARD—2 young ladies employed; private; super accommodations. FOrest 6184W.

ROOM AND BOARD—53xx; excellent apartment; 2 ladies employed; superior accommodations. FOrest 0382.

ROOM AND BOARD—Large, attractive, exclusive private home; select; terms if desired. Vesper-Buick showroom, 3900 West line.

WASHINGTON, 5121—Front room, board; suitable 1 or 2. FOrest 3313W. (c2)

WASHINGTON, 4933 — Accommodations for 2; nice front room, excellent board; homelike; best surroundings; every convenience. (c5)

WATERMAN, 5200A—Bright, well furnished room; good table; references. (7)

WATERMAN, 50xx—Room, board; private family; gentleman. CAbany 6025J. (c)

WATERMAN, 5592—Apartment E; room and board for gentleman; sleeping porch. (c7)

WEST PINE, 4331—Comfortable home, excellent meals; clean surroundings. JEfferson 5414. (c7)

### ROOMS FOR RENT—CITY

#### Central

ALCAZAR HOTEL, 3127 Locust—Clean; $1 a day, weekly rates; tub baths and showers; garage. (c8)

PINE, 3529—Front housekeeping; steam heat; quiet; adults.

#### North

FARRAR, 1421—Light housekeeping rooms.

LABADIE, 3931—Furnished third floor housekeeping, $6.50 week; owner's home. (c4)

PALM, 3207—One block east of Grand; room for gentleman; private family. (c6)

PENROSE, 3615A—Private family, 2 connecting rooms for housekeeping or sleeping. (c7)

ST. LOUIS, 4347—Furnished room, kitchen, $6.50; electric, phone, garage. (c82)

SULLIVAN, 3826—Well furnished room; private residence. COlfax 0428W. (c)

WARREN, 1820—Sleeping room; gentlemen; private; steam heat. CEntral 1895. (c7)

#### Northwest

ALCOTT, 5539—Half block from Bellefontaine car line; 3 unfurnished rooms, kitchenette and bath; heat furnished; $30. (91)

AUBERT, 5033—Unfurnished; 2 rooms, kitchenette and bath; heat. (c7)

COTE BRILLIANTE, 4749—Room for 2 adults; with or without board. (c7)

COTE BRILLIANTE, 4750A—Furnished, 2 large rooms, range, sink; $25. (c6)

DARBY, 4315—Room, employed couple or woman; breakfast if desired. (c7)

NATURAL BRIDGE, 5161—Two light housekeeping; all conveniences; adults. (c11)

NORTHLAND, 4813—Neatly furnished sleeping rooms; bath, phone; reasonable. (c4)

PAULIAN PL., 5240—Neatly furnished room; nice location; gentleman preferred. (c1)

ROOM—2 ladies to share; board optional. Reasonable. EVergreen 4809. (c4)

#### South

ALLEN, 2649—Furnished room; for gentleman; also garage. Victor 1585J. (c5)

ARKANSAS, 2340A (near Grand)—Beautiful living room; meals optional; private. LAclede 1979. (c1)

BLAINE, 3812A—Two connecting housekeeping furnished.

CALEDONIA, 3934A — Neatly furnished room and kitchenette; adults. (c7)

CASTLEMAN, 4233—2 warm comfortable, first floor, housekeeping, with bath & condition; very reasonable price; terms if desired. Vesper-Buick showroom, 3900 West line.

CLEVELAND, 3836—Large, nicely furnished front, suitable for 2. PRospect 6520. (c3)

GRAND, 3320A S.—1 large room, sink, steam heat, gas. (c7)

GRAND, 2612 S.—First floor south; gentleman; lovely, newly furnished; no other roomers. LAclede 1979. (c1)

JEFFERSON, 3121A S.—Nicely furnished sleeping room for 1 or 2. (c5)

LAFAYETTE, 2102—Small, clean housekeeping room; private; $3.50. (c7)

LYNCH, 1901A—2 rooms, housekeeping; water, gas, electric and bath. (c7)

NICHOLSON PL., 1773—Sleeping room, newly decorated; $2.50. Phone. (c)

OREGON, 2746—2 connecting housekeeping rooms; private home; with sink and heat; all conveniences. (c7)

PENNSYLVANIA, 2900—Room for sleeping and light housekeeping. (c)

ROOM—With or without kitchenette; private. LAclede 6025. (c)

ROOM—Attractive; twin beds; use of living room. $8. LAclede 4664. (c)

ROOM—Cheerful, homelike room, in private residence; ideally located to all conveniences; 1 block north Tower Grove Park. LAclede 6141. (c82)

RUSSELL, 3672—Well-furnished room. See janitor. (c1)

RUSSELL, 3804—Large and small housekeeping rooms; steam heat. (c7)

RUSSELL, 3862—Room, 1 or 2 gentlemen or couple employed. GRand 5457R. (c3)

SALENA, 3706—Furnished room, with heat. (c7)

SHENANDOAH, 4280—2 nicely furnished housekeeping rooms. (c4)

SIMPSON PL., 1747—Room, kitchenette; clean comfortable; adults. (c)

WYOMING, 3718A—Lovely front; private home; modern; breakfast optional. (c4)

#### West

ACADEMY, 823—2 large, cheerful rooms; light housekeeping; modern. (c4)

ARLINGTON, 1365—Nicely furnished room; garage; private family. FOrest 8809W. (c7)

BARTMER, 5936—Housekeeping suite, newly papered; adults. CAbany 1019W. (c7)

BAYARD, 752—2 newly decorated connecting rooms, range, sink, hot-water heat couple or quiet employed girls. Forest 4813. (c91)

BLACKSTONE, 1391—2 large rooms, sink, $9; room and kitchenette, $8; adults. Cabany 7852J. (c)

CATES, 5241—Light housekeeping rooms 2 nice unfurnished rooms, reasonable.

CLARA, 1230—2 nicely furnished sleeping, 1 or 2; private PArkview 2324W. (c91)

CLARA, 627—Del-Clare apartment is now under new management, catering to desirable people. Rooms $6 to $10 per week. (c7)

CLAYTON, 4360—2 rooms, bath, kitchen privileges, reasonable; ladies. (6)

CLEMENS, 5933—Single or double room for gentlemen, with garage; private family. PArkview 2080 (c2)

CLEMENS, 5511—Lovely large south 3d floor room for 2 girls. FOrest 9274. (c7)

CLEVELAND, 3846—Large, nicely furnished front, suitable for 2. PRospect 6520. (c3)

GRAND, 3320A S.—1 large room, sink, steam heat, gas. (c7)

GRAND, 2612 S.—First floor south; gentleman; lovely, newly furnished; no other roomers. LAclede 1979. (c1)

JEFFERSON, 3121A S.—Nicely furnished sleeping room for 1 or 2. (c5)

LAFAYETTE, 2102—Small, clean housekeeping room; private; $3.50. (c7)

LYNCH, 1901A—2 rooms, housekeeping; water, gas, electric and bath. (c7)

NICHOLSON PL., 1773—Sleeping room, newly decorated; $2.50. Phone. (c)

OREGON, 2746—2 connecting housekeeping rooms; private home; with sink and heat; all conveniences. (c7)

PENNSYLVANIA, 2900—Room for sleeping and light housekeeping. (c)

ROOM—With or without kitchenette; private. LAclede 6025. (c)

ROOM—Attractive; twin beds; use of living room. $8. LAclede 4664. (c)

ROOM—Cheerful, homelike room, in private residence; ideally located to all conveniences; 1 block north Tower Grove Park. LAclede 6141. (c82)

RUSSELL, 3672—Well-furnished room. See janitor. (c1)

RUSSELL, 3804—Large and small housekeeping rooms; steam heat. (c7)

RUSSELL, 3862—Room, 1 or 2 gentlemen or couple employed. GRand 5457R. (c3)

SALENA, 3706—Furnished room, with heat. (c7)

SHENANDOAH, 4280—2 nicely furnished housekeeping rooms. (c4)

SIMPSON PL., 1747—Room, kitchenette; clean comfortable; adults. (c)

WYOMING, 3718A—Lovely front; private home; modern; breakfast optional. (c4)

#### West

ACADEMY, 823—2 large, cheerful rooms; light housekeeping; modern. (c4)

ARLINGTON, 1365—Nicely furnished room; garage; private family. FOrest 8809W. (c7)

BARTMER, 5936—Housekeeping suite, newly papered; adults. CAbany 1019W. (c7)

BAYARD, 752—2 newly decorated connecting rooms, range, sink, hot-water heat couple or quiet employed girls. Forest 4813. (c91)

BLACKSTONE, 1391—2 large rooms, sink, $9; room and kitchenette, $8; adults. Cabany 7852J. (c)

CATES, 5241—Light housekeeping rooms 2 nice unfurnished rooms, reasonable.

CLARA, 1230—2 nicely furnished sleeping, 1 or 2; private PArkview 2324W. (c91)

CLARA, 627—Del-Clare apartment is now under new management, catering to desirable people. Rooms $6 to $10 per week. (c7)

CLAYTON, 4360—2 rooms, bath, kitchen privileges, reasonable; ladies. (6)

CLEMENS, 5933—Single or double room for gentlemen, with garage; private family. PArkview 2080 (c2)

CLEMENS, 5511—Lovely large south 3d floor room for 2 girls. FOrest 9274. (c7)

DELMAR, 3874—Clean, quiet home; continuous hot water, shower bath. (c)

DELMAR, 4185—Nice, large front room; continuous hot water. (c1)

DELMAR, 3700—Neatly furnished room. JEfferson 5269. (c3)

DELMAR, 5147—Nicely furnished, desirable rooms. FOrest 3209. (c8)

DELMAR, 4336—Furnished housekeeping rooms; free parking; cheap. (c2)

DELMAR, 4129—Conecting housekeeping, second floor; sleeping; reasonable.

DELMAR, 4338—Large housekeeping; gas range, newly decorated; $6.50; free parking. (c1)

## ROOMS FOR RENT—West

DELMAR, 5149A—Sleeping rooms; also kitchen privileges. FOrest 3015R after 5.

DELMAR, 4270—Connecting room, 2 beds, sink, continuous hot water, steam heat, $10; sleeping room, $3.

DELMAR, 5569—3d floor west, beautiful front south room, home conveniences. CAbany 4915W. (c4)

ENRIGHT, 4807—Housekeeping rooms, 1-2 or 3 suites; conveniences. (c)

ENRIGHT, 5216A—Pleasant room; strictly private family; very reasonable. (c7)

ENRIGHT, 4368—2 connecting housekeeping, $8; adults; garage. DElmar 5639R. (c7)

ENRIGHT, 5449—Bright second floor sleeping room; owner's home; Delmar car. (c4)

ENRIGHT, 5111—2 housekeeping rooms; sink, range, hot-water heat; adults only. FOrest 5957. (c6)

EUCLID, 772 N.—Large, warm housekeeping room; $6; owner's home. (c)

EVANS, 4253 W.—Why live in rooming house when you can get 2 nice connecting furnished half basement rooms, $7 week or $20 monthly? Strictly private. (c7)

FOREST PARK, 4434—Room, kitchen, $8; others, $4 up; garage. DElmar 4258R. (c8)

FOREST PARK, 4349—Newly furnished room; neat; convenient. LIndell 9386. (c1)

FOREST PARK, 4489—Lovely southwest sleeping room; also 2 cozy rooms, complete for housekeeping. (c)

GIBSON, 4509A—Sleeping room, with or without board.

LACLEDE, 4568A—Front single room in apartment, $3.50. DElmar 6911J. (c)

LACLEDE, 4137A—Housekeeping or sleeping rooms for working men. (c4)

LACLEDE, 3735—Single housekeeping room, $5; and basement rooms. (7)

LINDELL, 4166—Hotel room and kitchen; private bath. Bernardo Apts. (c6)

LINDELL, 4386 — Beautifully furnished sleeping room, second floor front. (c8)

LINDELL, 4343—2d west, beautifully furnished for gentleman. 8 to 12 a. m. or 5 to 7 p. m.

McPHERSON, 4940—Small front sleeping room; all conveniences; steam heat. (c8)

McPHERSON, 4609—Nice, cheerful room; single or double. (c4)

McPHERSON, 3950—Front room with kitchenette; reasonable; water. (c9)

McPHERSON, 4140—2 large rooms; everything furnished for housekeeping; newly decorated; steam heat; adults only. (c6)

McPHERSON, 4216A—Second floor west, comfortably furnished room; convenient; reasonable.

McPHERSON, 4027 — Newly decorated room with kitchenette; water; private porch. (6)

MAPLE, 52xx—Nice warm room for lady employed. FOrest 8534. (c)

MARPLE, 5312—2 immaculate second-floor housekeeping, complete; newly decorated.

MARYLAND, 4351A—One room, private family. (c7)

NEWBERRY, 4613—Front light housekeeping room; warm; conveniences; $5. (c62)

OLIVE, 4421—Furnished sleeping room; also one suite for housekeeping; modern conveniences; continuous hot water. (c4)

PAGE, 5932—Housekeeping room; large front, $6; also sleeping, $3.

PAGE, 5264A—2-room apartment, newly furnished; well heated; reasonable. (c9)

PENDLETON, 1438—Corner Easton; light housekeeping; steam heat. $4.50-$5. (c7)

RAYMOND, 5031—Warm front; large closet; owner's home; $5. FOrest 4353W. (c)

RAYMOND, 5019—Will rent room with southern exposure in my home to gentleman or employed couple; references exchanged. FOrest 1942J.

ROOMS—2 sleeping; private bath, gentlemen; in private family. FOrest 3830.

ROOM—Furnished, adjoining bath, suitable 2; private family. CAbany 5755W. (c82)

SEMPLE, 1421—1 bedroom, sink in kitchen; private family; $12; adults. (c7)

VERNON, 5322—Front housekeeping; water in rooms; private; garage. (c6)

VERNON, 5506—2 furnished rooms for light housekeeping; water in room; $6. (c6)

VERNON, 5733—Nicely furnished sleeping rooms; Hodiamont. CAbany 5740J. (c)

WASHINGTON, 4162—Lovely 2d floor sleeping; twin or double bed. (c1)

WASHINGTON, 4957—Nicely furnished sleeping room, also 1 housekeeping. (c5)

WASHINGTON, 4331—Under furnished room, all conveniences. JEfferson 8269 (c5)

WASHINGTON, 3877—Sleeping rooms; all conveniences. JEfferson 8269 (c5)

WASHINGTON, 4535—Large room, newly furnished; first floor; hot water. (c8)

WASHINGTON, 4111—Exceptionally comfortable sleeping rooms; hot-water heat; reasonable.

WASHINGTON, 4040—Light housekeeping and sleeping rooms; steam heat running water. (c5)

WASHINGTON, 4368—Nice 3d floor housekeeping, range, water, every convenience. (6)

WASHINGTON, 3942—1 or 2 connecting housekeeping or sleeping; board optional. (c7)

WASHINGTON, 4011—Sleeping rooms; hot or cold water in room; $3.50 and $4. (c6)

WASHINGTON, 5047—Furnished front room; kitchen; newly decorated; conveniences. (c7)

WASHINGTON, 3924—Steam-heated sleeping rooms, continuous hot water, all conveniences; home; bachelors preferred. (82)

WEST PINE, 3847—Second-floor front, nicely furnished room, kitchenette, large private bath; newly decorated.

WEST PINE, 4007—Sunroom, kitchenette; range, water, phone, laundry.

WEST PINE, 4202—Guest room in duplex apartment; furnished exceptionally desirable; private telephone. (c)

WEST PINE, 4007—Sunroom, kitchenette; range, water, phone, laundry.

WEST PINE, 3847—Second-floor front, nicely furnished room, kitchenette, large private bath; newly decorated.

WEST PINE, 4302—Nice, cool front floor room; kitchenette; adults. (c)

WEST PINE, 4305—Nice third floor front light housekeeping room with kitchenette; very reasonable.

WICHITA, 4548A—1 furnished room, 1 unfurnished; bath; kitchen privileges. (c7)

NICE, CLEAN ROOMS, CHEAP.

4019 Olive; sleeping or housekeeping; all large rooms, on hall. (c7)

### ROOMS IN SUBURBS

EUCLID, 159—Furnished room for 2 gentlemen or father and son; have school boy; furnish board if wanted; private home. Webster 3621L. (c1)

### ROOMMATES WANTED

ROOMMATE Wtd.—Lady; hotel apartment; reasonable. Call JEfferson 3718, after 6 p. m. (c6)

### ROOMS WANTED

ROOMS Wtd.—Two nicely furnished sleeping rooms desired by a brother and sister, in respectable home; close to downtown business section; state rate per week. Box L-131, Post-Dispatch. (7)

### ROOMS IN SUBURBS

MAPLE, 7480—Sleeping room, board and garage if desired. (c7)

### HOTELS

ALCAZAR HOTEL, 3127 Locust—Clean; $1 a day, weekly rates; tub baths and shower; garage. (c8)

HOTEL AVALON—Pershing and Taylor; first floor; family home; special rates to permanent people; American and European plan. (c8)

NEW WESTMORELAND HOTEL.

Maryland at Taylor; inspect this beautiful new family hotel; newly furnished; decorated throughout; rates $45 up. American and European plan. DElmar 5800. (c8)

**Marquette Hotel**

**18th and Washington**

SPECIAL RATES TO PERMANENT GUESTS

Comfortable, newly decorated rooms, fine food, both in cafeteria and dining room and genuine hospitality.

Come in or phone and let us tell you more about the many advantages of living at the MARQUETTE.

Just ten minutes walk from the business district. Busses and surface cars from door. (c1)

## HOTELS

LINDELL, 4137—San Carlos Hotel—Phone LIndell 3660; rooms newly furnished, hot and cold water, telephone in every room; some with private connecting baths; single and double; $7 to $10; dining room. (c91)

A SOLUTION OF THE LIVING PROBLEM is offered at the Cabanne Hotel, 5545 Cabanne, where you can secure a splendid room with modern appointments and 3 meals a day, American plan, cuisine unexcelled, all for $16 a week. Call and investigate. FOrest 8995. (c8)

## APARTMENTS

### APARTMENTS FOR RENT

#### South

BATES, 3656—4 rooms, breakfast room; heat, refrigeration; garage; reasonable. (c5)

**GRAND, 2005 S.—4 rooms, janitor service; overlooking park. Darr, GRand 9247.** (c98)

NEOSHO, 4215—Month concession; 4-room efficiency; heat, refrigeration furnished. (c8)

**CAPISTRANO APARTMENTS**

**3905 Utah; 4 rooms and

# Beginning Tomorrow

# TULLY TELLS the truth about Hollywood

IN the Sunday Magazine of the Post-Dispatch tomorrow you will find the first of a fascinating series of searching articles on famous movie stars, written by Jim Tully, one-time tramp, vigorous writer and critic.

Mr. Tully has no illusions about Hollywood's inhabitants. He pays tribute to genuine ability where he sees it, but he is not deluded by press agentry. His critical eyes see through the glamour and glitter which surround the popular personages he describes, and where he finds artificialities, he is not gentle. The result is a series of live, vital and highly interesting articles which reveal the exalted entertainers of the screen as they really are.

EMIL JANNINGS, German star, discussed in Jim Tully's first article tomorrow.

The first article will discuss Emil Jannings, the German genius whose artistic triumphs have won him the name of being the greatest character actor of the screen. Tully will tell the story of Jannings' life, describe his unique facial characteristics which allow him such a wide range of expression, and the years of training which have given him a background possessed by few actors. After reading this sketch, you will have a more intimate picture of the German star than you ever had before. You will know his personality, his talents and philosophies.

You will enjoy reading the story of Emil Jannings tomorrow—and you'll follow the entire series with equal interest. They will appear every Sunday only in the Sunday Magazine of the Post-Dispatch.

## You'll Also Want to Read These Special Features

*...in the Editorial Section*

### Mussolini Discusses the Lateran Pact

Mussolini will make his first public statement on the treaty between Rome and the Vatican in an article which will appear exclusively in the Post-Dispatch in St. Louis. Mussolini's article gives his conception of religion as an economic, as well as a spiritual force, and presents his views on what the pact will mean to Italy and the Church.

### The Passing of Fiery Jim Reed

The retirement from active politics of Jim Reed, the famous fighter against oppression and bigotry, is the subject of this article by Charles G. Ross, Chief Washington Correspondent of the Post-Dispatch. Every citizen should read this story about one of Missouri's most noted men.

*...in the Sunday Magazine*

### The Beauty Who Wanted to Sing

The radiant Ganna Walska has had four husbands—including two millionaires. But beauty, wealth, position—none of these interested her. She sought only triumph as a singer. What will she do now that success has come?

### This Penney Made Millionaires

The thrilling story of one of the romances of American business—the rise of J. C. Penney from a farm boy to the head of a huge chain store enterprise, and the employes he brought to the heights with him.

### How Much Alike Are Twins!

Do twins think alike? Are their emotions and reactions the same? This interesting article will tell you some strange things about twins you never knew before.

There's a lot to look at in the 14-page Rotogravure Picture Section of the Post-Dispatch tomorrow— a wide variety of pictures especially selected for their unusual interest. Here are a few of the scenes and personalities you will want to see: The signing of the treaty which ended the long conflict between Rome and the Vatican ... the opening banquet of the new North Hills Country Club ... a vivid photograph of some of the Navy's war dogs ... the highest dam in the world ... the Prince of Wales *on* a horse..and many more of equal interest.

The beauty of these pictures is intensified, their vividness is heightened by flawless Post-Dispatch rotogravure reproduction. Only in this newspaper can you get so many interesting pictures and such graphic, striking effects.

***You can enjoy these fascinating features and interesting pictures only in the***

# POST-DISPATCH
## *TOMORROW*

"Four Children of S Lo annual meeting of t Co Jefferson. They are Lou der and Bonnie O'N ll.

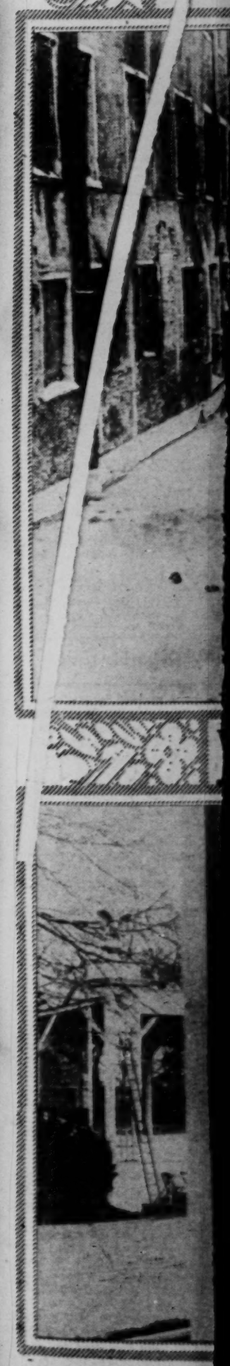

The stand in front of t Washington next Mon

Popular Comics
News Photographs

ST. LOUIS POST-DISPATCH
# DAILY MAGAZINE

Fiction—Fashions
Household Topics and
Women's Features

SATURDAY, MARCH 2, 1929.



## AT THE COMMUNITY FUND PAGEANT

"Four Children of St. Louis" taking part in the pageant at the annual meeting of the Community Fund Agencies at the Hotel Jefferson. They are: Louise Robards, Lois Stauffer, Mary Scudder and Bonnie O'Neill. —Photos by a Post-Dispatch staff photographer.

At the left is Mrs. George Gellhorn as "Destiny," James H. Platt as "The Spirit of St. Louis" and Mrs. E. M. Grossman as "The Spirit of the Community Fund." Above are four pages, Mary Costello, Ruth Zink, Mae Toole and Mary Alyce Hardin.

## PAYING OFF A WINNER

## A GOOD ARGUMENT

After the Belgian Channel boat, Ville de Liege, sank in the English Channel recently, the people who are advocating an under water roadway lost no time in doing a little advertising in two languages. —Associated Press photo.

## A RARE SIGHT

One of the canals in Venice completely frozen over during the present exceptionally severe winter in Europe. —Wide World photo.

Fred Printz, who won the American Dog Sled Derby at Ashton, Ida., gives his lead dog a treat in honor of the victory. —International photo.

## TO CROSS CHANNEL

Mlle. Aimee Pfanner training in Paris to cross to England on a water bicycle. —International photo.

## A WINTER QUEEN

Catherine Curby crowned Queen of the Snow in the annual Winter Sports Carnival held high in the mountains near Los Angeles. —Wide World photo.

## WHERE THE NEW PRESIDENT WILL REVIEW THE INAUGURAL PARADE

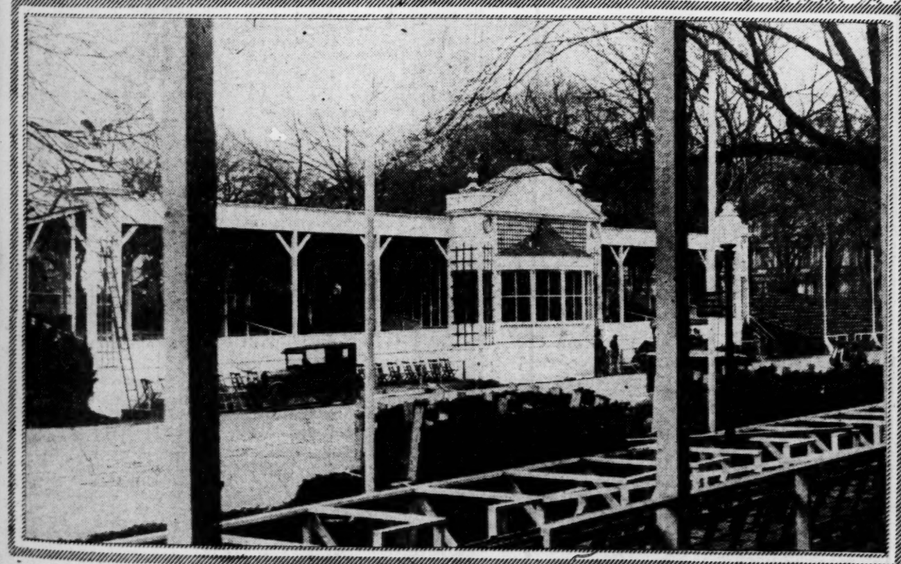

The stand in front of the White House from which Mr. Hoover and Mr. Coolidge will watch the procession in Washington next Monday. —P. & A. photo

## STREET KITCHENS

Taking care of the hungry during the cold spell in Vienna with Community Kitchens. —P. & A. photo.

# What a Woman Should Do When Husband Gets Drunk

By MARGUERITE MARTYN

LETTERS of advice to "Miserable Mother" continue to come in but most of them are reiterations of the same theme—pray for him.

Miserable Mother's problem as stated in her letter printed on this page some days ago is a husband who gives himself up to drinking "at least 48 hours every week". Her appeal was for answers to several questions: Should she leave her once happy and comfortable home, taking her four small children with her? Is it better that the children should be deprived of material advantages rather than live in a demoralizing atmosphere? Should she abandon her husband knowing that but for her remaining influence he would give himself up completely to his weakness, whereas now between sprees he is loving, contrite and promises to make amends? How could she make him see the error of his ways?

Following are some responses from our readers inspired by sympathy for Miserable Mother. They may not suggest more practical solutions than those previously printed but are selected as variations from the one repeated prescription, spiritual recourse.

Miserable Mother:

Take a leaf from my book. Don't be so gentle and long-suffering. Patience sometimes ceases to be a virtue, you know. Let him know that the minute he comes in one door drunk, you and the children go out the other, no matter where. Leave him alone with his beloved booze or let him go out and get tanked up with his friends. He is pretty sure to come home to roost sooner or later.

Let him know, too, that you are not going to give up your rights in your home; that you are dependent upon him, not he on you. Always come back IF and WHEN he is sober again. Don't let him know where you are. Telephone. If after a reasonable time he hasn't sobered up wait until he can assure you it is safe for you to return. Then go home and clean up the awful mess he has been living in. He will get as tired of those messed up week-ends as you do. After a while he will learn you are not so patient and dependable as he thought; that it is possible you don't love him as much when he is drunk as when he is sober; that home and comfort and security are as easily discarded as, say, taking a drink of whisky. Then he may think more than once before he imbibes.

Put a price on your love even though you may think it is above price.

I know whereof I speak. I had a secret refuge for a year or more. It is my secret yet where I spent those week-ends. I have never acknowledged that they were miserable week-ends, either. (I could not be writing this now if he were not out on his business territory.) I always made it a point to come back cheerful, not crabby or complaining but not showing that I was too glad to get back, either.

I don't have to take those vacations any more. It may be just because he is older and more settled, but nowadays you cannot pry him loose from his easy chair, his slippers and his pipe unless I am in the mood to go out with him. I even keep a cellaret fairly well stocked right under his nose but he knows that one drop too much and out I go with the children and all those things for which he is dependent upon me.

Another thing. I fixed up a cozy den for him where he could get away from me and the two noisy youngsters when he felt like it. With a card table in it where he could entertain his friends. He has changed it into a workshop. At first he used to hammer away like mad, as if in defiance of baser temptations. But now he gets really fascinated with producing things with his own hands.

A ONCE MISERABLE MOTHER.

• • •

To Miserable Mother:

Shortly after my marriage I smelled whisky. I asked "Why?" He replied: "I have to trade or do business with certain men."

I was scared. I had seen my mother plead, threaten and hang around my father's neck begging him not to drink any today. He would promise. Liar. A fine man at other times. I had learned in childhood words did did no good. I decided to act.

We were horseback riding when I started toward a strange house. He asked where I was going and I said, "To get some pupils to teach. I can't use money you have to earn through whisky." I was successful.

We had been married nine years and had two boys 6 and 7 and a month old baby girl. It started again. One thing was clear. He must support the children. I could have, I think, but that would not be best for him.

Then I didn't want to leave my home. Neither did I want him to have the least excuse for leaving. Therefore, my plan. I took the stand of treating him as an acquaintance whose good will I still wanted, but nothing closer. When meals were ready, I managed to eat before or after he did. When he left home or returned I was absent from the room. In company I was friendly, kept up appearance but absolutely avoided being alone with him. I shied from the least semblance of a quarrel.

As time passed I became surer of myself. I was still keeping a home, doing my duty as a wife, not threatening or bluffing. One night in sober earnest he asked for an understanding. In great good humor I asked him if he would care to be around me when I acted like this. Then, having rehearsed it many times in my mind, I gave as good an imitation as I could of himself when in various degrees of intoxication. Before I was through he was begging me to stop. I knew then I was in position to make terms upon which I would resume old relationships.

I find poise and reserve help a lot in married life. The will that is the stronger usually conquers. Don't live with whisky though. It and happiness never reside together. In all friendliness,

A WIFE AND MOTHER.

Dear Sob Sister:

I rush to the aid of despairing wife whose husband gets drunk once in a while.

First, if he drinks too much of the present-day compound, and if he has any life insurance, don't worry; you will soon be a charming widow, living on the proceeds of a drunkard's thoughtfulness.

Second, take a look around the premises. See if there is not too much varnish and not enough liberty. See if there is not too much Martha and not enough Mary. See if you are not too superior. If you do not do about everything with the idea that "I think this is the way he should think it ought to be done." Take this to yourself good and hard. Isn't there a little too much efficiency in the atmosphere?

Third, loosen up the straps. Show up in a pink negligee once in a while, even at the expense of some dust in the bedroom corners. He may begin to ruminate on what a peach you are. Or he may be relieved to go back to the woman on the other side of the table in the clean, neat-patterned cotton print and the clean kiddies alongside.

You just don't leave him unless all these attractive things go with you.

Then, "Miserable Mother," get a copy of Helen Rowland's Seek the Woman in Monday's Post-Dispatch. It is as refreshing as a shower in a dusty, thirsty land. You women have a great big order in life and, thank God, most of you fill it sensibly.

W. E. LANSDOWNE.

## FORETASTE OF SPRING FASHIONS

*The "bow" ensemble of jersey with incrustations of self material.* *A frock of turquoise flat crepe with a scarf collar and full skirt.* *A tailored frock of blue Shantung with the new narrow collar.*

NEW YORK.

THE smart world is creating spring and summer fashions. Cables from Paris inform us daily of each successive presentation of the collections of the famous couturiers. And the clothes that smart American women are demanding for resort wear and for Northern wear under top coats do much to indicate just which of the regal dictates will be fulfilled.

Paris cables "fullness begins between hip and knee" and America signifies its acceptance by the appearance of an extremely chic afternoon dress of turquoise flat crepe. It is opened all the way down the left side and has circular fullness applied low on the skirt. Its neck is finished with a long scarf collar.

Chic America already has discovered just how charming and practical jersey can be. And it is extremely probable that that is the reason why Paris has chosen this fabric for many new sports costumes. The new London Trades collection includes many ensembles of jersey with short cardigans and with incrustations of self fabric. A very smart London Trades model of this type, already in America, was chosen in bright red for Northern wear under a top coat and in white for resort wear. Its corsage and short cardigan are perfectly plain and its skirt is trimmed with bow incrustations and with inverted pleats.

Another material used in the French collections that is in demand in New York at present for resort costumes is lightweight tweed in white and pastel colors.

The V neckline finished with a narrow collar originated in Paris and has been seen on numbers of successful frocks worn in America. It is tailored and yet retains femininity, especially when a soft bow is worn at the point of the V. One lovely frock chosen by a blonde debutante is of steel blue shantung with a chic little collar, cuffs and belt of white crepe de chine. Its corsage is long and rather snug and its skirt is box pleated all around.

It is apparent that American women will eagerly accept the tailored ensembles of jersey and tweed trimmed with crepe de chine or with incrustations of self material and that the afternoon dresses with skirt fullness between hip and knee will be popular. Just which of the other French novelties will be popular will be decided within the next few weeks.

(Copyright, 1929.)

## THE HUMAN BODY

By Dr. Logan Clendening

### RANDOM NOTES

"FASHIONS are notoriously fickle, but every few years there arises a vogue for physical culture founded partly on esthetic grounds, but largely on the fallacy that our good health has some relation to the size of our muscles and that violent muscular exertion is a valuable antidote to the poisonous properties of mental effort."—Sir Farquhar Buzzard.

Sir Farquhar Buzzard is a well-known London consultant, and his view of exercise and physical culture here presented seems to be confirmatory of certain opinions of my own expressed in these columns. I suppose Sir Farquhar does not mean that exercise is not healthy, nor does he mean that he disapproves of exercise. But he does mean that there is no certain amount of exercise that is proper for all people, that robust people need more than thin, easily fatigued people. And certainly exercise is not an open sesame to good health and long life.

• • •

"Cows are being fed on seaweed on an Illinois farm on theory that the milk they give would cure goiter." But the report that a sufferer from chronic headaches is feeding her cow aspirin in order to obtain the necessary drug in the milk appears to be unfounded, as does the news item that a certain sanitarium for nervous invalids is feeding its cows bromides in order to give the patients medical treatment and nourishment at the same time.

• • •

"A recent Government report estimates that about one-third of all operations performed in the United States are for the removal of tonsils. The rate has increased five to ten fold since 1910."—Rhoads and Dick, in the Journal of the American Medical Association.

• • •

"A premature announcement of dissolution." This is the heading under which Dr. Roland G. Breuer of Haddam, Kan., writes as follows: "Some 20 years ago it was noted that the country doctor was rapidly dying out. Today it is still being noted that he is rapidly dying out. But something seems to be keeping this expiring fossil alive and I believe I know the thing which has prolonged the existence of the country doctor and which will continue to prolong it for an indefinite time to come. Circumstances placed the writer in the midst of a country practice—a little village of 400 souls out on the plains of Kansas. . . . A six month's pilgrimage through Ohio, Indiana, Illinois, Kansas, Nebraska, Colorado, Utah, Nevada, Texas, Arizona and California demonstrated that this locality is typical of any country practice." It is comforting to know that Dr. Breuer does not believe that the country doctor is in danger of extinction.

(Copyright, 1929.)

## CROSS-WORD PUZZLE

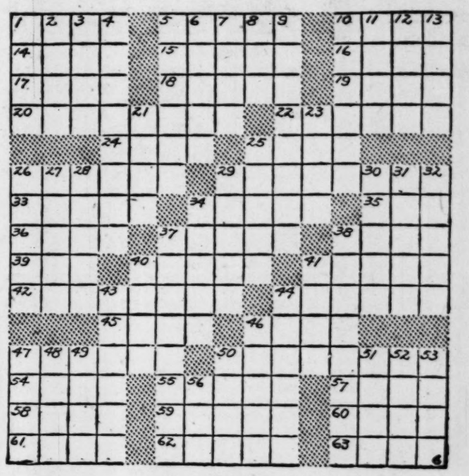

### ACROSS

1. Medicinal plant.
5. Kind of violin.
10. Blemish.
14. Eastern ruler.
15. A convex moulding.
16. Corn bread.
17. Tittle.
18. A kind of finch.
19. Particle.
20. A hard fatty substance.
22. Not active.
24. Knows.
25. A citrus plant.
26. Plates.
29. Forbidding.
33. Factor.
34. Fleshy.
35. Bustle.
36. Warbled.
37. Monument.
38. A leather loop under a horse's tail.
39. Species of small bird.
40. Precious stones.
41. Pointed weapon.
42. Preserved fodder.
44. Paymaster.
45. Poss. pronoun.
46. Confine.
47. Fish.
50. Guard.
54. Place.
55. Slide over.
57. Central part of a church.
58. Port of the Red Sea.
59. Equestrian.
60. Any open surface.
61. Lake.
62. Boils slowly.
63. Not so much.

### DOWN

1. Salted joints of meat.
2. Throw out.
3. Ceremony.
4. Breach.
5. Inspissated turpentine (pl.)
6. Makes smooth.
7. Tiresome person
8. Yale.
9. Proceed.
10. Steeples.
11. Shut up.
12. Not in favor of.
13. Peruse.
21. Broken.
23. Leave out.
25. Wild beasts.
26. Adhesive substance.
27. Once more.
28. Shelters.
29. Moved silently.
30. Mountain lakes.
31. Bring out.
32. Cowboy.
34. A step in progress.
37. Wrenches.
38. First.
40. Medley.
41. A match-cord to fire guns with.
43. Having exemption.
44. Those who languish.
46. Sprinkle gently.
47. A bang.
48. Army officer.
49. Stare impudently.
50. Party.
51. Nostril.
52. Evenings.
53. Meadows.
56. Kindled.

### YESTERDAY'S ANSWER

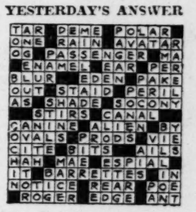

## On the Air Tonight

Dance music by the St. Regis orchestra is scheduled over KWK from 6 to 6:30 o'clock.

Dr. Julius Klein will give his weekly business review at 6:45 over KWK.

Lew White, organist, will play over KSD at 7 o'clock tonight.

Del Staigers, cornetist, is to be soloist in the Purol concert at 7 o'clock over KWK, Edwin Franko Goldman, conducting. The program:

Colonel Bogey ..... Alford
Largo ..... Handel
Marche Lorraine ..... Sellenick
Princess Alice ..... Bellstedt
Del Staigers, cornet.
The Darkies' Jubilee ..... Tyrese
The Beautiful Blue Danube ..... Strauss
On the Farm ..... Goldman

Mildred Hunt, soprano, and a Marimba orchestra may be heard at 7:30 over KSD.

The program includes:

If You Want the Rainbow ..... Lyons
Orchestra.
I'm Crazy Over You ..... Arndt
Mildred Hunt, contralto.
Weary River ..... Silvers
Orchestra.
Precious Little Thing Called Love ..... Mann
Mildred Hunt, contralto.
A Kiss to Remember ..... Ellis
Orchestra.
Let's Sit and Talk About You, from "Hello, Daddy" ..... Lane
Mildred Hunt, contralto.
Avalon Town ..... Brown
Orchestra.
Hugable, Kissable You ..... Rio
Mildred Hunt, contralto.
Gypsy ..... Signorelli
Orchestra.

The Interwoven Entertainers will play this music over KWK at 7:30:

When Polly Walks Through the Hollyhocks, vocal duet; Maybe This Is Love, orchestra; vocal duet; My Suppose Is Sire, orchestra; vocal duet; My King of Love, vocal; vocal duet, and Happy Humming Bird, orchestra.

Walter Damrosch, who has been on vacation in Florida, is to be back at the conductor's desk for the General Electric Hour concert over KSD at 8 o'clock tonight.

Of chief interest in this concert, probably, will be the playing of the Andante and Finale from the Symphony No. 1 of Kalinikow, who at one time was conductor of the Italian Opera at Moscow.

The concert will begin with the "Fingal's Cave" overture of Mendelssohn, and will include the Andante from the Serenade for Strings of Tschaikowsky; the familiar Saint-Saens "Danse Macabre," and the Von Blon "Whispering of the Flowers" and "Grainger's Shepherd's Hey."

The program announced for the "Pan-American" broadcast at 8 o'clock over KWK follows:

Entrance by the Gladiators ..... Fucik
Spring, Beautiful Spring ..... Lincke
Orchestra
You've Got It ..... Porter
Ermine Calloway
Tango Amoroso ..... Meola
Orchestra
Oh, So Nice, from "Treasure Girl" ..... Gershwin
Ermine Calloway
La Zingara ..... Bohm
I Want to Be Loved by Someone ..... Youmans
Orchestra.
Once in a Lifetime, from "The Vanities" ..... Dubin
Ermine Calloway
El Capitan ..... Sousa
Orchestra

The Lucky Strike Dance Orchestra will play this music over KSD at 9 o'clock:

Persian Rose. Japanese Sandman. I Can't Give You Anything But Love. Hallujah. La Barcarolle. Ramona. Old Man Sunshine. In the Shadows. Rio Rita. Sonia. Varsity Drag. Rackety-Coo. Sympathy. Was It a Dream? Oh, Miss Hannah. Pinch. Something Goes Ting-a-ling, and Valencia.

Senator Borah will speak in the National Forum from Washington at 9 o'clock over KMOX. The United States Army Band will play.

This music may be tuned in over WLW at 9:30:

The Merry Widow ..... Franz Lehar
Times End, tenor ..... Cadman
Endearment ..... Hawthorne
Sing Ling Ting ..... Cole
In Arcadia ..... Salter
All by Myself in the Moonlight ..... Wells
Tenor
Four Indian Love Lyrics ..... Woodforde-Finden
Amy

The Wright Sisters will sing popular songs over KSD at 10 o'clock.

Dance music by the Park Central Orchestra will begin at 10:30 over KSD.

Don Bestor's Orchestra will play from the Hotel Jefferson in St. Louis at 11 o'clock over KSD.

## Post-Dispatch Radio Broadcasting Station KSD

*550 Kc.*

Daylight weekday broadcasting at 9:40, 10:40, 11:40 a. m., 12.40, 1:40 and 3:40 p. m. Market quotations and news bulletins of interest to the Middle-West. Prices supplied by Market News Service, U. S. Department of Agriculture and Principal Exchanges.

*Saturday, March 2*

*1:00 P. M.*—Music Lovers' Hour.
*7:00 P. M.*—Lew White Organ Recital.
*7:30 P. M.*—Mildred Hunt with Orchestra.
*8:00 P. M.*—General Electric Hour.
*9:00 P. M.*—Lucky Strike Dance Orchestra.
*10:00 P. M.*—Vocal Duo.
*10:20 P. M.*—Park Central Orchestra.
*11:00 P. M.*—Hotel Jefferson Dance Music.

## CHAIN PROGRAMS TONIGHT

National Broadcasting Co. Red

**6:00**—PHIL SPITALNY-MUSIC—WEAF.
**6:30**—ROMANCE ISLE—WEAF, WEEI.
**7:00**—LEW WHITE, ORGAN RECITAL—KSD, WEAF, KYW, WHO, WOW, WWJ.
**7:30**—MILDRED HUNT AND MARIMBA BAND—KSD, WEAF, WHO, WGY, WWJ.
**8:00**—GENERAL ELECTRIC HOUR—KSD, WEAF, WGY, WWJ, WOW, WDAF, KOA, WMC, WBT, KSL, WLS, KGO, KFI, WHAS.
**9:00**—LUCKY STRIKE HOUR—KSD, WEAF, WGN, WGY, WDAF, WSB, WSM, WWJ, KVOO, WFAA.
**10:00**—VOCAL DUO—KSD, WEAF.
**10:30**—PARK CENTRAL ORCHESTRA—KSD, WEAF, WWJ, WHO, WDAF, WKY.

• • •

National Broadcasting Co. Blue

**6:00**—ST. REGIS ORCHESTRA—KWK, WJZ, KOA.
**6:45**—DR. JULIUS KLEIN—KWK, WJZ, WSM, KOA, KDKA, WHAS, WFAA.
**7:00**—GOLDMAN BAND—KWK, WJZ, WLW, KYW, KDKA, WHAS, WSM, WSB, KSTP.
**7:30**—INTERWOVEN ENTERTAINERS—KWK, WJZ, WSB, KYW, KDKA.
**8:00**—PAN-AMERICAN PROGRAM—KWK, WBAL, WJZ.
**8:30**—7-11'S—WJZ, KDKA, WBAL.
**9:00**—MELODRAMA—WJZ.
**10:00**—SLUMBER MUSIC—WJZ.

• • •

Columbia Broadcasting System

**9:00**—NATIONAL FORUM FROM WASHINGTON—KMOX, WOR, WABC.

## Leftover Veal on Toast

Cut the leftover veal roast into cubes and simmer for ten minutes in a sauce made of one tablespoon butter and one tablespoon flour browned together and then a cup of milk stirred in slowly. When nice and smooth add three chopped hard-boiled eggs, one teaspoon lemon juice, salt and pepper and cook for five minutes longer. Add one tablespoon sherry and serve over slices of toast.

## Simple Science for Everybody

By Colin G. Welles, Ph. D.

### COLDER THAN ICE

WHAT is colder than ice and takes less room?

If you don't know, you have only to ask an up-to-date ice cream company and it will tell you—"carbon dioxide snow."

It is so cold, this carbon dioxide snow, that it freezes your fingers so hard that they feel burned in a second, if you touch it. And it has the great advantage of never melting into water, like ordinary ice. It melts—but by evaporating into air.

So these up-to-date ice cream companies pack their ice cream in carbon dioxide snow, which takes scarcely any room at all, instead of in tubs of salted ice, and the ice cream can be shipped away from the factory in small packages. It stays frozen so hard (while the snow is unevaporated) that you can't even cut it. You are obliged to wait a half an hour or so, until the cream softens.

The carbon-dioxide snow is made from carbon dioxide gas which is put under a very great pressure, pushing down 1000 pounds per square inch.

With all this weight pressing it down into a tank, the gas is suddenly let out through small holes about one-quarter of an inch across. Squeezed through these little holes by this heavy pressure it is allowed to spray out into big tanks. This turns it into snow, because whenever any gas which has been held under pressure is allowed to spread out quickly, it cools very fast. Let all of the air out of a tire and it is cool on your hand, but pump it into a tire and it is warm.

So the carbon dioxide gas which is permitted to escape after staying in its tight quarters under 1000 pounds per square inch, cools so quickly that it turns into very cold snow—109 degrees below zero.

Later the snow is shoveled out of the tanks and packed into convenient blocks. Whenever a small piece is needed it is cut from the block with a saw, wrapped in a bit of paper and packed around the ice cream.

The ice cream companies say it costs more to make carbon dioxide snow than it does to freeze artificial ice, but it is very convenient and a piece lasts for at least six hours. And so many of the companies are using it.

(Copyright, 1929.)

### A Handy Suggestion

It sometimes happens that one would like to finish a bit of sewing or run up a rent in a hurry, but where the machine stands it is too dark to see, and it is such a job to move it where a good light may be obtained. At such a time why not make use of the flashlight? Just turn it on and place it on the machine so the light will clearly show the needle and enable you to do the sewing which will require only a few minutes.

## Old Print Portfolios

IT always pleases us to see the secretary open, with smart accessories for writing at hand, as though one had hosts of correspondents who must be written to at once.

This gesture, however, carries with it the need for neatness at the desk. Travel-stained envelopes, bills fluttering about, the dog-eared checkbook are best concealed in one of those clever new file pockets that have made their appearance in many attractive designs.

Perhaps the most interesting are those carrying authentic old prints mounted on the outside cover. We understand there is a man about town who haunts old shops, buying and discarding hundreds of prints in order to possess the few antiques the collection contains. Some of these prints date back to 1843 and represent most interesting old-fashioned subjects. These he mounts on folders that match them, and when the portfolio is finished it is not only a clever indexed container for the odds and ends of the family desk, but a worth while object of art, as well.

### The King of Vegetables

No vegetable combines quite so many beneficial qualities as does spinach, and if the ways of preparing it are varied, it may be served several times a week. Serve it plain with butter, salt, pepper and hard-boiled eggs. It may also be served with a sprinkling of cheese instead of the egg. Or try putting it through the grinder and reheating in white sauce. Or chop it finely and then remove from pan and in the pan fry chopped bacon until very crisp. Return spinach to pan and stir until the bacon is all through it and the spinach is hot.

## LADDERGRAM

Registered U. S. Patent Office

**Climb Down!**

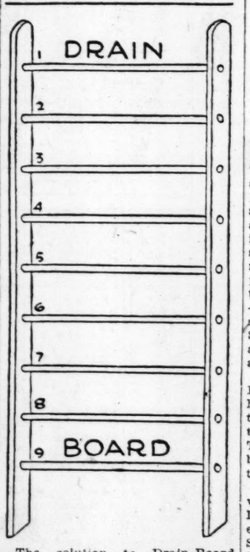


The solution to Drain-Board should run off like water. Climb down a rung at a time, changing a single letter only in each downward step without transposing the remaining letters. Maybe you can clip a rung or two from our answer which appears Monday.

**Solution to Red-Hot-Tip: 1, Red; 2, Ret; 3, Rot; 4, Hot; 5, Hit; 6, Hip; 7, Tip.**

(Copyright, 1929.)

## MENU FOR SUNDAY.

BREAKFAST

Stewed apricots
Waffles and maple syrup
Sausage
Coffee

• • •

DINNER

Oysters creole — Baked potatoes
Creamed cabbage
Bread — Plum jam
Head lettuce and relish dressing
Fruit gelatin — Sugar cookies

• • •

SUPPER

**Creamed cheese on buttered toast**
Watermelon pickles
Hot chocolate
Cocoanut drop cakes

• • •

When peeling apples use a silver knife instead of a steel one and you will avoid the annoying discoloration on fingers.

## Children's Bedtime Story

By THORNTON W. BURGESS.

### DANNY SEES THE LAST OF THE STRANGER

*Pity those who strive to gain*
*Safety, knowing it is vain.*
—Danny Meadow Mouse.

• • •

DANNY MEADOW MOUSE had darted back into the opening to his tunnel, then had turned around and now was peeking out. Danny had had a very good reason for darting back. He had had an extremely good reason for darting back. He had seen what the stranger whom he was chasing had not seen. He had seen what appeared like two shadows—one in the air and the other on the snow—both moving. One really was a shadow. The other was Spooky the Screech Owl. As Spooky flew above his shadow seemed to fly along on the snow.

"Spooky will get him," thought Danny. "I've just had a fight with him, but I don't hate him enough to want him to be caught. Yet there isn't anything I can do." Then he began to say under his breath, "Run, run, run!" just as if the stranger could hear him.

The stranger was running. He was running with all his might. Danny guessed that he had discovered who was after him. Suddenly Spooky swooped. Spooky missed. Danny was glad. Yes, sir, Danny was glad. In spite of the fact that only a few minutes before he had been fighting that stranger with all his might, he was glad when Spooky missed. You see, the stranger had dodged.

But Spooky dodged too. Looking at Spooky when he is sitting still, you wouldn't think he could turn in the air as quickly as he can. He turned and swooped again. Once more the stranger dodged successfully. Once more Spooky turned and was back after the fleeing mouse.

"Run, run, run!" squeaked Danny.

The stranger was running. He didn't need to be told to run. He had no desire to find the way down Spooky's throat. Danny could just imagine how he felt.

"Oh, dear!" thought Danny. "He has taken the wrong direction now. If he had run straight for the old stone wall he would have been safe. Why didn't he keep on the way he was headed? I declare, he's coming straight back here now!"

It was true. The strange Meadow Mouse was headed straight back. You see, when he dodged he had to go in some new direction and he hadn't been able to keep on toward the old stone wall. Had there been any openings down under the snow, he would have been all right. But there were none. The nearest hole that that strange Meadow Mouse knew of was the one that Danny was peeping out from and watching him.

*"Spooky will get him," thought Danny.*

Danny saw him coming and he was a little dismayed. He wondered what he should do now. If that stranger should come back, would he, Danny, drive him out again? But the stranger didn't come back. He was halfway there when once more Spooky swooped. This time Spooky flew away and he carried with him the strange Mouse. Yes, sir, he carried with him the strange Mouse. Danny was both sorry and glad. Of course, he was sorry that the stranger was caught. At the same time, he was glad that he was not going to have any further trouble with that stranger.

There was a squeaky voice just below Danny. It was the voice of Nanny Meadow Mouse. "Has the stranger gone?" squeaked Nanny.

Danny scrambled down beside her. "Yes, my dear," said he, "the stranger has gone."

"Is he likely to come back?" inquired Nanny.

"No," replied Danny, "no, I don't think we'll ever see him again. I think he has gone away for good."

"For whose good?" Nanny asked.

"For the good of all concerned excepting himself," replied Danny, and he wouldn't say a word more.

(Copyright, 1929.)

## Angora Tricot Hat

The spring tricot hat is of angora, the brim turning back from the face and sweeping down at the sides. This is shown as well in wool jersey.

## Where and When To Get Distant Stations

| STATIONS. | Time (p. m.) | K.C. |
|---|---|---|
| CKGW, Toronto | 5:00 to 7:00 | 840 |
| KDKA, Pittsburg | 6:00 to 10:30 | 980 |
| KFAB, Lincoln | 6:00 to 11:30 | 770 |
| KFI, Los Angeles | 8:00 to 1:00 | 610 |
| KEX, Portland | 8:00 to 1:00 | 1180 |
| KGO, Oakland | 8:00 to 2:00 | 790 |
| KHQ, Spokane | 8:00 to 2:30 | 870 |
| KMBC, Kansas City | 6:00 to 11:30 | 950 |
| KNX, Hollywood | 8:00 to 4:00 | 1050 |
| KJR, Seattle | 8:00 to 2:00 | 970 |
| KOA, Denver | 8:00 to 11:30 | 850 |
| KOIL, Council Bluffs | 6:00 to 12:00 | 1260 |
| KPO, San Francisco | 8:00 to 12:00 | 1260 |
| KSL, Salt Lake City | 8:00 to 1:00 | 1150 |
| KSTP, St. Paul | 6:00 to 12:00 | 1460 |
| KTHS, Hot Springs | 9:00 to 12:00 | 800 |
| KVOO, Oklahoma City | 7:00 to 10:00 | 1140 |
| KWKH, Shreveport | 7:00 to 1:00 | 850 |
| KPRC, Houston | 6:30 to 9:00 | 920 |
| KYW, Chicago | 6:00 to 12:00 | 1020 |
| PWX, Havana | 6:00 to 10:00 | 730 |
| WABC, New York | 6:00 to 12:00 | 860 |
| WBAL, Baltimore | 6:45 to 10:00 | 1060 |
| WBAP, Fort Worth | 6:00 to 11:00 | 800 |
| WBBM, Chicago | 5:00 to 1:30 | 770 |
| WBAW-WLAC, Nashville | 6:00 to 10:00 | 1490 |
| WBT, Charlotte | 6:00 to 10:30 | 1080 |
| WCCO, Minneapolis | 6:15 to 11:00 | 810 |
| WDAF, Kansas City | 5:30 to 1:00 | 610 |
| WEAF, New York | 6:00 to 11:00 | 660 |
| WGN, Chicago | 6:00 to 2:00 | 720 |
| WGY, Schenectady | 6:00 to 11:00 | 790 |
| WHAM, Rochester | 7:00 to 11:00 | 1130 |
| WTMJ, Milwaukee | 6:00 to 11:00 | 620 |
| WHAS, Louisville | 6:30 to 11:00 | 820 |
| WHO, Des Moines | 6:00 to 11:00 | 1000 |
| WJSV, Mount Vernon | 6:00 to 12:30 | 1460 |
| WJZ, New York | 6:00 to 11:00 | 760 |
| WJR, Pontiac | 6:00 to 10:00 | 750 |
| WLW, Cincinnati | 6:00 to 11:00 | 700 |
| WLS, WENR, Chicago | 6:00 to 12:00 | 870 |
| WKY, Oklahoma City | 6:00 to 11:00 | 900 |
| WJAX, Jacksonville | 6:00 to 10:00 | 1200 |
| WMAQ, Chicago | 6:00 to 2:00 | 670 |
| WMC, Memphis | 8:00 to 9:00 | 780 |
| WOAI, San Antonio | 8:00 to 9:30 | 1190 |
| WOR, Newark | 6:30 to 11:00 | 970 |
| WOW, Omaha | 6:00 to 11:00 | 590 |
| WOWO, Fort Wayne | 6:00 to 11:00 | 1160 |
| WRVA, Richmond | 6:30 to 11:00 | 1110 |
| WFO, Atlantic City | 7:00 to 10:30 | 1100 |
| WSB, Atlanta | 6:00 to 11:00 | 740 |
| WSM, Nashville | 6:30 to 11:30 | 650 |
| WWJ, Detroit | 6:30 to 11:00 | 920 |

## Local Stations

**KFTO** (550kc)—7:15 a. m., Meditation; music; 3 p. m., Music; address by Mr. Heinemann; music; 6 p. m., Educational program; address on "Christian Symbolism," Mr. Dittmar.

**KMOX** (1090kc)—6 p. m., R. L. Short; 6:15, Grace McGowan, soprano; 6:30, Toy Theater players; 6:45, Synchearers of the Air; 7:30, Emerson Brown, baritone; 7:45, Anti-change in Administration talk; 8, Sweethearts of the Air; 8:25, Richard Spamer; 8:30, Hazel Daphnide, sketches; 9, National Forum from Washington; 10, Hot Stove League; 10:10, Amos and Andy; 10:20, Colonel Courtney; 10:30, Al Carney; 11:30, Wylie's orchestra.

**KWK** (1350kc)—6, St. Regis orchestra; 6:30, Studio program; 6:45, Dr. Julius Klein; 7, Purcell band; 7:30, Interwoven entertainers; 8, Pan-American program; 8:30, Chase orchestra; 9, Studio program; 9:15, Campaign for Ky.; 10, Stick to the Finish Club; 10:15, Orchestras.

**KWEW** (760kc)—9, 10, 10:58 and 12 a. m., Market and weather reports.

**WIL** (1200kc)—10 a. m., Music program; 11:45 a. m., Salvation Army; 12:30 p. m., Farm news, 12:45, Andreas Schnap, violinist; 2, Police releases; 2:30, Special afternoon program; 6:30, Bill Ellsworth; 7, Dance music; 7:30, Studio program; 8, Orchestra; 8:30, Humming Bird quartet; 9, Old Pirate's gang; 10, Dance music; 11:30, Warner Brenner, organist; 12:30 a. m., Jamboree; 1 a. m., Pentecostal singers; 1:30 a. m., Polish Falcons; 2 a. m., Orchestra; 2:30 a. m., Jamboree.

## On the Air Tonight

Dance music by the St. Regis orchestra is scheduled over KWK from 6 to 6:30 o'clock.

Dr. Julius Klein will give his weekly business review at 6:45 over KWK.

Lew White, organist, will play over KSD at 7 o'clock tonight.

Del Staigers, cornetist, is to be soloist in the Purol concert at 7 o'clock over KWK, Edwin Franko Goldman, conducting. The program:

Pinel Borey ..... Alford
Valse ..... Handel
Caprice Alice ..... Gamne
Cornet Solo ..... Bellstedt
Del Staigers, cornet.
Darkies' Jubilee ..... Turner
The Beautiful Blue Danube ..... Strauss
Dance of the Farm ..... Goldman

Mildred Hunt, soprano, and a marimba orchestra may be heard at 7:30 over KSD.

The program includes:

"You Want the Rainbow ..... Levant
Orchestra.
"Just Crazy Over You ..... Austin
Mildred Hunt, contralto.
"Fairy River ..... Silvers
Orchestra.
"Delicious Little Thing Called Love ..... Mann
Mildred Hunt, contralto.
"Kiss to Remember ..... Ellis
Orchestra.
"Let's Sit and Talk About You.
"From 'Hello, Daddy'
Mildred Hunt, contralto.
"Lonesome Town ..... Brown
Orchestra.
"Irresistable, Kissable You ..... Bibo
Mildred Hunt, contralto.
"Valencia ..... Signorelli
Orchestra.

The Interwoven Entertainers will play this music over KWK at 8:30:

"When Polly Walks Through the Holly.
"Medley, vocal duet: Maybe This Is Love, orchestra; vocal duet: My Suppressed Desire, orchestra; vocal duet: My King of Love, vocal duet, and Happy Hummingbird, orchestra.

Walter Damrosch, who has been on vacation in Florida, is to be back at the conductor's desk for the General Electric Hour concert over KSD at 8 o'clock tonight.

Of chief interest in this concert, probably, will be the playing of the Andante and Finale from the Symphony No. 1 of Kalinikow, who in one time was conductor of the Russian Opera at Moscow.

The concert will begin with the "Fingal's Cave" overture of Mendelssohn, and will include the Andante from the Serenade for Strings of Tschaikowsky; the familiar Saint-Saens "Danse Macabre," and the Von Blon "Whisperings of the Flowers" and "Grainger's Shepherd's Hey."

The program announced for the "Pan-American" broadcast at 8 o'clock over KWK follows:

"Entrance by the Gladiators ..... Fucik
"Spring, Beautiful Spring ..... Lincke
Orchestra
"I've Got It.
Ermine Calloway
"Amoro Amoroso ..... Meslin
Orchestra
"I. So Nice, from "Treasure Girl"
Ermine Calloway
"Zingara ..... Bohm
"I Want to Be Loved by Someone
Orchestra
"Once in a Lifetime, from "The Vanities"
Ermine Calloway
"The Capitan ..... Sousa
Orchestra

The Lucky Strike Dance Orchestra will play this music over KSD at 9 o'clock:

"Persian Rose. Japanese Sandman, I Won't Give You Anything But Love, Hallelujah, La Barcarolle, Ramona, Old Man Sunshine, In the Shadows, Rio Rita, Spain, Crazy Brag, Rackety-Coo, Sympathy, Was It a Dream?; Oh, Miss Hannah, Dinah, Something Goes Ting-a-ling, and Valencia.

Senator Borah will speak in the National Forum from Washington at 9 o'clock over KMOX. The United States Army Band will play.

This music may be tuned in over WLW at 9:30:

"The Merry Widow ..... Franz Lehar
"Times End, tenor ..... Cooke
"Lament ..... Hawthorne
"Ling Ting ..... Cobb
"Arcadia ..... Sellers
"I, by Myself in the Moonlight
Tenor ..... Wallis
"Four Indian Love Lyrics—
Amy Woodforde-Fenden

The Wright Sisters will sing popular songs over KSD at 10 o'clock.

Dance music by the Park Central Orchestra will begin at 10:30 over KSD.

Don Bestor's Orchestra will play from the Hotel Jefferson in St. Louis at 11 o'clock over KSD.

## Old Print Portfolios

It always pleases us to see the secretary open, with smart accessories for writing at hand, as though one had hosts of correspondents who must be written to at once.

This gesture, however, carries with it the need for neatness at the desk. Travel-stained envelopes, bills fluttering about, the dog-eared checkbook are best concealed in one of those clever new desk pockets that have made their appearance in many attractive designs.

Perhaps the most interesting are those carrying authentic old prints mounted on the outside cover. We understand there is a man about town who haunts old shops, buying and discarding hundreds of prints in order to possess a few antiques the collection contains. Some of these prints date back to 1862 and represent most interesting old-fashioned subjects. These he mounts on folders that match them, and when the portfolio is finished it is not only a clever indexed container for the odds and ends of the family desk, but a worth while object of art, as well.

### The King of Vegetables

No vegetable combines quite so many beneficial qualities as does spinach, and if the ways of preparing it are varied, it may be served several times a week. Serve it plain with butter, salt, pepper and hard-boiled eggs. It may also be served with a sprinkling of cheese instead of the egg. Or try putting it through the grinder and heating in white sauce. Or chop finely and then remove from pan and in the pan fry chopped bacon until very crisp. Return spinach to pan and stir until the bacon is mixed through it and the spinach is hot.

# RENO
## by Cornelius Vanderbilt, Jr.

CHAPTER TWELVE.

"Do-Si-Do"

WITH the dawn, Felicia had become ominously calm, and Dick, watching her while they listened to Ann's story of the kidnaping, wished that she would return to her hysteria. Her face was drained of color; against its transparent pallor her eyes were dark like holes.

Dr. Tom was talking to two plain clothes men in the living room below; Peg was getting J. B. on the telephone.

"We'd better get hold of Alex first." It was Felicia's voice, devoid of all expression. She sat, still clutching the little pillow, still in her dance frock of green chiffon.

Mr. Brett, the hotel clerk told them, had checked out the evening before. No, he had left no forwarding address, but the clerk understood he was returning to the East.

Felicia received that news without comment.

J. B. arrived, subdued into amazing sobriety. There seemed nothing to do, yet they had to do something. Dick went out with J. B., to venture below the line, into Reno's "wide-open" quarter, to see if there they could trace the kidnapers.

"Darling, won't you lie down? Wont you"—— Ann Hodge looked at Felicia sympathetically.

She shook her head.

Dr. Tom came in, the bruise on his cheek grotesquely brilliant with mercurochrome. "Better drink some coffee, Felicia—Peg's getting it ready."

Felicia only looked at him—with eyes that seemed blind.

It was a bright morning, golden sunlight poured warmly through the windows. Somewhere, in the mounting heat of this summer day little Alex, in pajamas and bare feet, was crying for her. . . .

A child shouted outside and Felicia screamed. Relief brightened Ann's face as the girl gave way to hysteria. Like a nurse attending a helpless baby, she undressed her and tucked her into bed.

What could they do? What was there to do?

Dick and J. B. returned, and Felicia seized a dressing gown and hurried down the stairs, her eyes beseeching them for news.

Dick shook his head.

"Look here, doctor," J. B. addressed Tom Hodge suddenly. "Could Mr. Nevada help? Would he?"

Dr. Tom nodded. "God knows, if anyone can do anything he can." But there was little hope in his grave face. "You can't get him by telephone, so there's no use trying. Take Dick's car and run down there." And then, as if to himself, as J. B. hurried out, "His millions against Brett's, and back of it all—divorce . . . and the one person hurt—the boy."

Dick was sitting beside Felicia on the couch, his arm about her, looking straight ahead. She did not seem conscious that he even existed.

Mr. Nevada, the doctor told Dick, was the most powerful man in the State. He had a real name, but few people bothered to use it. Politician, financier, business man, he was Nevada's wealthiest and most distinguished citizen. He owned most of the resorts, controlled a lion's share of the mines, knew everyone, in every rank of life. And he would be able to work through channels unknown even to the police.

"If only he'll do it!" Peg sighed.

Felicia looked at her with dulled eyes, and Dick, stroking her cold hand, realized for the first time the intensity of a woman's love for her child.

He had never hated Brett. He had even been a little sorry for him. But now he felt that there was nothing in life he would like so much as to sink his fingers into that flabby throat and press until the disdainful face grew black, the cruel eyes bulged.

With no proof, no clue of any sort, yet there was no doubt in anyone's mind that Brett was the instigator of this horror:

The telephone bell jangled. It was J. B.

"Mr. Nevada's at Carson City. I'm driving there. I'll call again as soon as I get in touch with him."

The door bell. Two more plain-clothesmen—there are no uniformed police in Reno—and a State policeman.

They questioned Felicia—had Brett ever threatened to take the child?

Like an automaton, she answered them, while across the mountainside, where little Alex lay, an old man with streaming white hair, picked his way slowly to Virginia City.

Ragged and dirty though he was, intelligence gleamed in his clear eyes. Through the blurr of his white beard, his mouth was sensitive, well formed.

He was a Desert Rat, one of the dozens of half-mad or merely broken-hearted denizens of the barren spaces. His shoes were worn through although the pockets of his sagging coat bulged with several thousand dollars worth of precious and semi-precious stones picked up in the wastes.

A faint sound arrested him. His eyes strained ahead. Then, with amazing swiftness, he darted forward. There was a swish, a thud, as his heavy stick struck squarely upon the head of the sidewinder shifting to strike.

The Desert Rat had seen many strange things between the dawns and sunsets that had tolled the passing of his life, yet there was wonder in his face as he lifted the child in his arms and unbound the handkerchief that stilled the trembling lips. He did not see many children and he gazed upon this boy as though he were a curiosity.

"Where did you come from?" he asked.

Little Alex sobbed out his terror against the thin shoulder. Whoever this strange creature might be, his voice was gentle and his hands were kind.

Interrupted by gulps and choked sobbing, the child told his story as best he could.

"And what's your name, Sonny?"

"Alex."

"Alex? Alex what? What's your daddy's name?"

"My father's Alexander Brett."

With a sudden relaxation of his sinewy arms the Rat let Alex slide none too gently to the ground. A look of hatred distorted the sun-browned features.

"Good God, it can't be!" he muttered. "This boy's too young! Alexander Brett must be 70!"

The child whimpered, then was silent. The sound of a falling stone clattered ominously close.

A dark face appeared over the ledge of rock and the Desert Rat looked up into the glittering muzzle of an automatic.

(Continued Monday.)

(Copyright, 1929.)

### Cooking the Oatmeal

OF course oatmeal constitutes your breakfast frequently during the cold weather. So many people prefer the old-fashioned oatmeal to the newer quick-cooking variety but use the latter because the time for preparing breakfast is usually limited.

If you have a fireless cooker you probably use this for cooking the oatmeal, but even if you are not the fortunate possessor of this commodity you can serve the oatmeal as the family likes it. The night before sprinkle the oats into salted boiling water as usual and let it cook thoroughly a couple of minutes. Cover tightly and place it in the coal range, then close the oven door. Fix the fire for the night, shutting off the draughts and when you get up in the morning place the cereal on top of the stove to get sufficiently hot to be served.

If you do not keep an overnight fire, cook the cereal in the double-boiler during the evening. Pour a little cold water over the top to prevent a crust, and let it stand over night.

#### Washing the Scarf.

The scarf so often completes milady's costume this season — but it must always be spotless. Make a suds of warm water and a pure white soap. Dip the scarf in and squeeze gently until all soil has disappeared. Do not rub at all. Rinse in several waters and pin on a clean ironing board over which spread a clean sheet. Just before it is dry iron under a clean white cloth.

## Bobby Thatcher—By George Storm

*"Your Offer Accepted"*

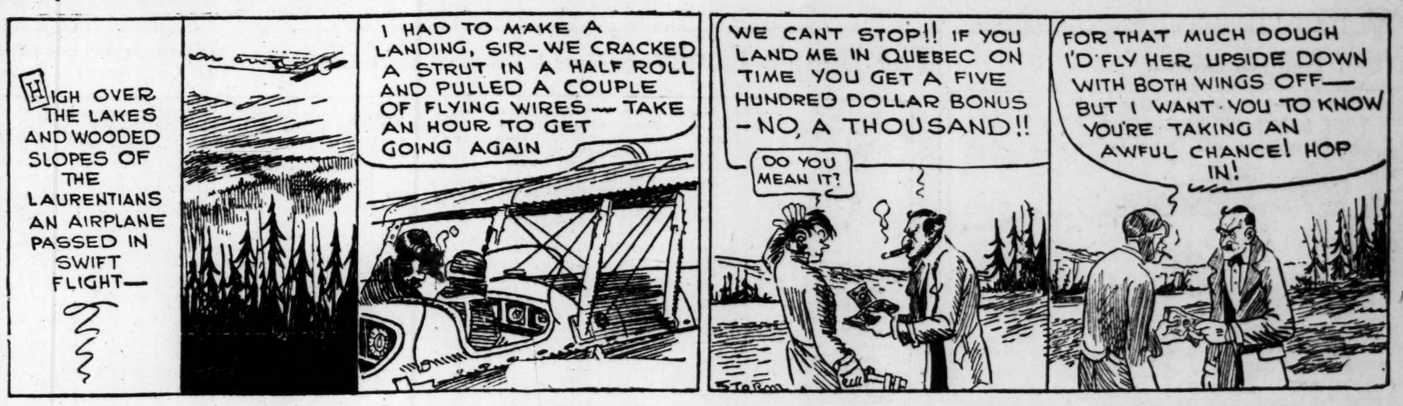


## Home Training—By Rube Goldberg

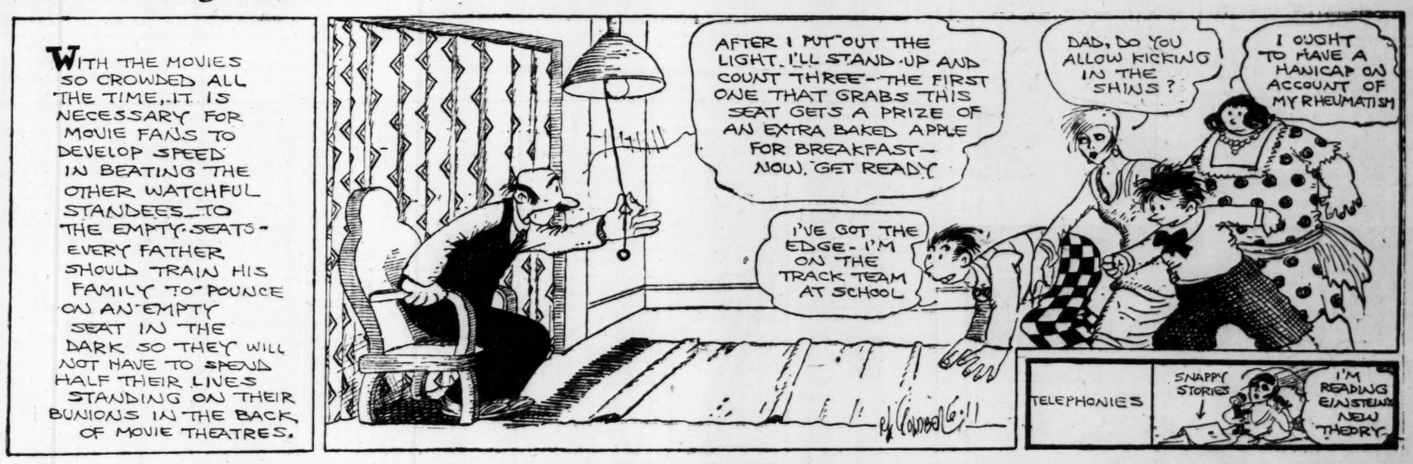


## Mutt and Jeff—By Bud Fisher

*Jeff Had Better Read Up on the Lion Tamers' House Rules*

This Comic Appears in One of the TWO Comic Sections of the Sunday Post-Dispatch

## Movie of a Man Without a Good Reading Light—By Briggs

A Comic in Colors by Briggs, Appears Every Sunday in the Post-Dispatch

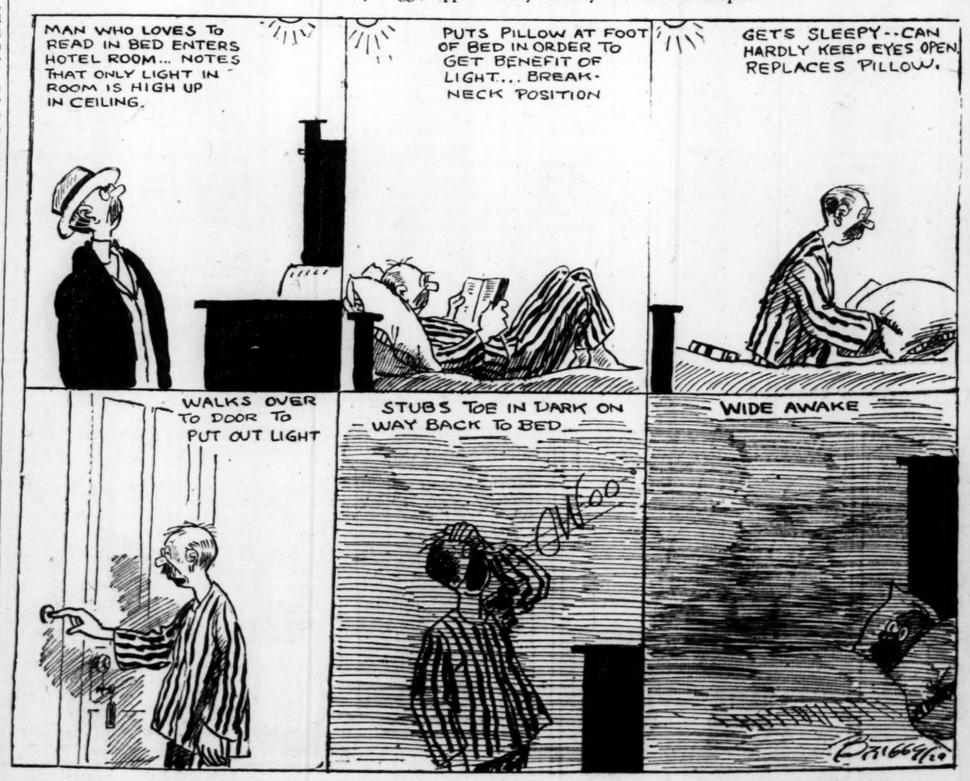


## Can You Beat It?—By Maurice Ketten

ST. LOUIS POST-DISPATCH
DAILY MAGAZINE

COMIC PAGE
SATURDAY,
MARCH 2, 1929.

## Krazy Kat—By Herriman

## Fluttering Flora—By Gettier

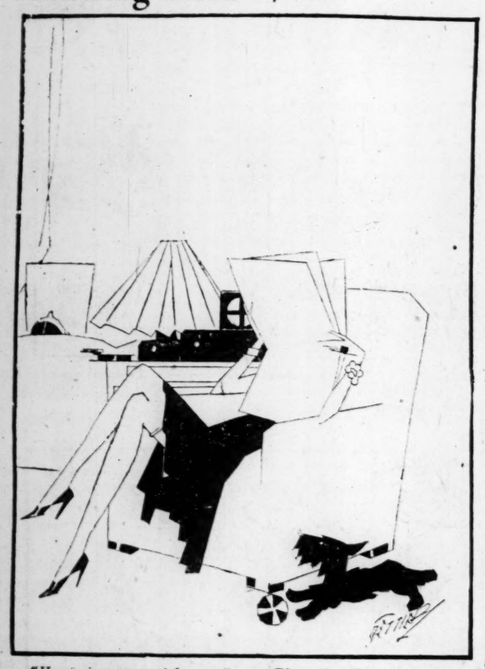

*"Home is a sort of heaven," says Fluttering Flora, "because so many people are there only in spirit."*

## Embarrassing Moments

## The Bungle Family—By Harry J. Tuthill

*Pessimists*

This Comic Appears as a Full Page in One of the TWO Comic Sections of the Sunday Post-Dispatch

## Ella Cinders—By Bill Conselman and Charlie Plumb

*The Jinx Is Back*

This Comic Appears as a Full Page in One of the TWO Comic Sections of the Sunday Post-Dispatch

## The Nebbs—By Sol Hess

*What Should the Poor Girl Do?*

This Comic Appears as a Full Page in One of the TWO Comic Sections of the Sunday Post-Dispatch

## Dumb Dora—By Chic Young

This Comic Appears in One of the TWO Comic Sections of the Sunday Post-Dispatch

## Bringing Up Father—By George McManus

This Comic Appears in One of the TWO Comic Sections of the Sunday Post-Dispatch

Classified Adv
WANTS .....
REAL ESTATE.....
HELPS, SERVICE

VOL. 81. No. 178.

# PREFERS PRISON TO PAROLE; JUDG DOUBLES TER

**Walter Benner, 19, A Thief, Tired of Worki on Farm, Can't Find J in St. Louis.**

**REQUESTS COURT TO LOCK HIM U**

**Davis Does So, for T Years Instead of O Year Which was the Or inal Sentence.**

Dissatisfied with his parole, W ter Benner, 19-year-old farmha who was sentenced to a year Leavenworth penitentiary on D 14 for violation of the Dyer a appeared in the chambers of F eral Judge Davis yesterday a asked that the parole be revo and the sentence carried o Judge Davis accommodated him revoking the parole and mak the sentence two years instead one.

Ben and his twin broth George were arrested in Dece ber, charged with stealing an au mobile from a farmer, by wh they were employed near Charles, and driving it to Illino Walter took full responsibility the theft, and, on Dec. 14 plead guilty in Judge Davis cou George was discharged. Walt was sentenced to Leavenworth, b was paroled to Hans Wulf, an a torney. Wulf got him a job on farm in Illinois.

When he appeared yesterd Benner related that the job h proved unsatisfactory and he h come to St. Louis to look for wo He had walked the streets for s eral days but had been unable find a job or a place to live. was afraid he would get into tro ble, he said, and asked the Jud to send him to the penitentiary serve out his sentence.

Judge Davis wanted to kno why he didn't join the army navy, but Benner didn't think th would be satisfactory either. T Judge then investigated and fou the youth already had been d honorably discharged from t navy. He thought the matter ov for a moment and said "T years."

## DAWES TO HEAD FINANCE BOD TO ADVISE SANTO DOMING

**Dominican Official Announces Vi it of Commission to Pre pare Budgets.**

By the Associated Press.

SANTO DOMINGO, Mar. 2.—T Minister of Finance today a nounced that Vice Preside Charles G. Dawes soon would con here at the head of a commissi of United States financial exper to revise the organization of th administration of the Dominic Republic and prepare budgets scientific principles.

Gen. James G. Harbord w named as vice-chairman of th commission, with Sumner Wells, C. Smither, T. W. Robinson, G. Roop, S. T. Seldeman and E. Re Bartley as the other member There was a possibility that Jame W. Wadsworth might join th commission later.

These experts were requested President Vazquez to assist working out national and municip finances and to suggest means more effective control over di bursements. The Republic ha sought the services of Prof. Edw Kemmerer, but he was unable accept because he at present is en gaged in a similar work for th Nationalistic Government of Chin

## TEXAS G. O. P. CONGRESSMAN SAYS HE HAS BEEN INDICTE

**Wurzbach Gives Out Unofficial Re port of Corrupt Practices Action Against Himself.**

By the Associated Press.

WASHINGTON, March 2.—Re resentative Harry M. Wurzbach only Republican in Congress fro Texas, announced today that h had been unofficially informe that an indictment had been r turned against him at Waco, a leging violation of the corru practices act.

Wurzbach said the charges ev dently involved contributions t his primary campaigns of 1924 an 1926 by five Federal employes which R. B. Creager, Republica National Committeeman fro Texas, recently testified before th Senate patronage inquiry. He de nied any violation of the corru practices act was involved, decla ing this law did not apply to pr mary campaigns. In addition, h said, the contributions were mad voluntarily and the names of th donors and the amounts wer submitted to the Secretary o State of Texas in compliance wi the State law.